

CONTENTS

GENERAL SPEC.

ENGINE

Fig. 1	CYLINDER HEAD.....	1
Fig. 2	CYLINDER.....	2
Fig. 3	CRANKSHAFT . PISTON.....	3
Fig. 4	VALVE	4
Fig. 5	CAMSHAFT . CHAIN.....	5
Fig. 6	OIL PUMP.....	6
Fig. 7	INTAKE.....	7
Fig. 8	CARBURETOR.....	9
Fig. 9	EXHAUST.....	11
Fig. 10	CRANKASE.....	12
Fig. 11	CRANKCASE COVER 1	13
Fig. 12	STARTER.....	14
Fig. 13	CLUTCH.....	15
Fig. 14	TRANSMISSION.....	16
Fig. 15	SHIFT CAM. FORK.....	17
Fig. 16	SHIFT SHAFT.....	18

CHASSIS

Fig. 17	FRAME	19
Fig. 18	FENDER.....	21
Fig. 19	SIDE COVER/OIL TANK.....	22
Fig. 20	REAR ARM.....	23
Fig. 21	REAR SUSPENSION	25
Fig. 22	STEERING.....	26
Fig. 23	FRONT FORK	27
Fig. 24	FUEL TANK.....	29
Fig. 25	SEAT.....	30
Fig. 26	FRONT WHEEL.....	31
Fig. 27	FRONT BRAKE CALIPER.....	32
Fig. 28	REAR WHEEL.....	33
Fig. 29	REAR BRAKE CALIPER.....	34
Fig. 30	STEERING HANDLE, CABLE.....	35
Fig. 31	FRONT MASTER CYLINDER.....	36
Fig. 32	STAND/FOOTREST	37
Fig. 33	REAR MASTER CYLINDER	38
Fig. 34	EMBLEMS	39
Fig. 35	GENERATOR.....	40
Fig. 36	FLASHER LIGHT.....	41
Fig. 37	METER	42
Fig. 38	HEADLIGHT	43
Fig. 39	TAILLIGHT.....	44
Fig. 40	HANDLE SWITCH, LEVER.....	45
Fig. 41	ELECTRICAL 1.....	46
Fig. 42	ELECTRICAL 2.....	47

INDEX (GENERAL SPEC.)

NUMERICAL INDEX

INDIVIDUAL SPEC. (4LW2)

Fig. 43	FRAME	48
Fig. 44	FENDER.....	49
Fig. 45	FRONT WHEEL.....	50
Fig. 46	REAR WHEEL.....	51
Fig. 47	REAR BRAKE CALIPER.....	52
Fig. 48	STEERING HANDLE, CABLE.....	53
Fig. 49	STAND/FOOTREST	54
Fig. 50	REAR MASTER CYLINDER	55
Fig. 51	METER	56
Fig. 52	HANDLE SWITCH, LEVER.....	57
Fig. 53	FLASHER LIGHT.....	58
Fig. 54	HEADLIGHT	59
Fig. 55	ELECTRICAL 1.....	60
Fig. 56	ELECTRICAL 2.....	61

INDEX (INDIVIDUAL SPEC.)

NUMERICAL INDEX



PARTS CATALOGUE

TT600S - '95 (4GV3)/(4LW2)
Italy/Europe

254GV-300E2

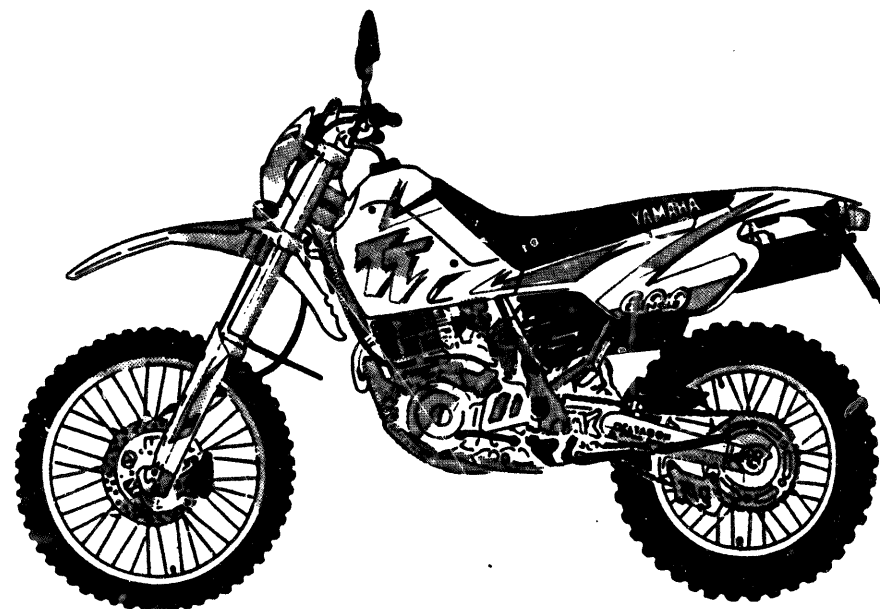
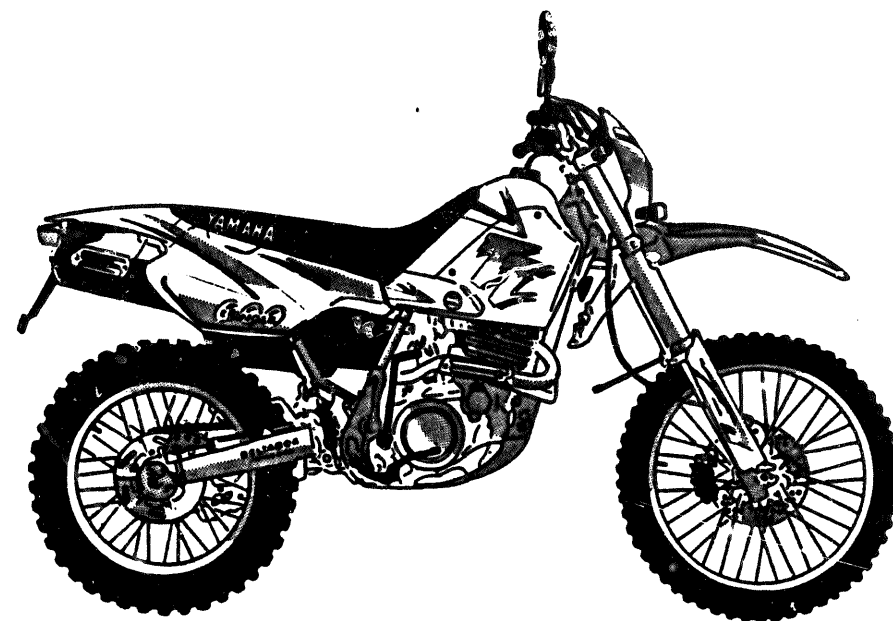

2008/5/21

A2

FOREWORD

This Parts Catalogue is related to the parts in use for the Yamaha TT600S '95 (4GV3)/(4LW2). When you are ordering replacement parts for the TT600S '95 (4GV)/(4LW) Catalogue and quote both part numbers and part names correctly.

1. Modifications or additions which have been made after issue of the Parts Catalogue will be announced in the Belgarda Parts News. It is advisable that according to the Yamaha Parts News you make necessary corrections to the Parts Catalogue on hand to keep it up-to-date.

2. Abbreviations
The following abbreviations are used in this Parts Catalogue.

U.R. Use size (thickness) and/or number as required.

u.n. Use as many as you need.

A.P. Alternate Parts

L.M. Local Made

F # Frame No. (Applicable machine No.)

3. The parts marked with (*) in the parts number column of this Catalogue are not supplied with by Belgarda or Yamaha, those have to be found locally.

4. Parts, which are to be supplied in the form of assemblies, are listed with an indentation of one letter's space, and a dot (•) is put against the name of each part.

EXAMPLE
CARBURETOR ASS'Y

- JET, pilot
- NOZZLE, main

5. Indication of No. of constituent parts for assembly.
The numeral appearing to the right of each constituent part under the description indicates the quantity of such parts for each individual assembly unit.

EXAMPLE

REF. NO.	PART. NO.	DESCRIPTION	Q.TY.	REMARKS
1	2F5-83310-60	FRONT FLASHER LIGHT ASS'Y	2	
2	115-83311-60	• BULB (6V - 18W)	1	
3	M1-83309-60	• REFLECTOR	1	

6. Initial Serial No. and Color Code

A Frame Serial No.	4GV-000101 and following (I) / 4LW-020101 and following (F)
A Frame Serial No.	4LW-700101 and following (Europe)
A Frame Serial No.	ZD04LW000P0090101 and following (SP)
B Engine Serial No.	4GV-000101 and following (I)
E Engine Serial No.	4LW-000101 and following Europe (F) (SP)

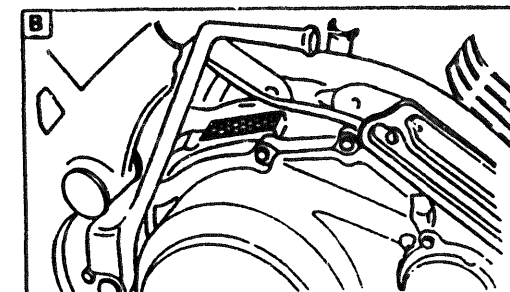
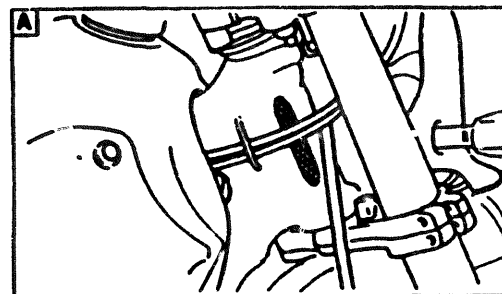

Color Code	Color Name	Abbreviate
206	Purplish White Solid 1	PWS1

7. Applicable colors of graphics are represented in the "Remarks" column by the letter(s) appropriately picked out of the full word(s) showing such colors.

EXAMPLE

REF. NO.	PART. NO.	DESCRIPTION	Q.TY.	REMARKS
1	2N4-24110-00-X5	FUEL TANK COMP.	1	MAXIM RED
2	3J1-24240-10	• GRAPHIC, fuel tank set	1	for MXR

8. The parts marked with (•) in the remarks column of this catalogue are supplied by Belgarda.

CONTENTS

GENERAL SPEC.

ENGINE

Fig. 1	CYLINDER HEAD.....	1
Fig. 2	CYLINDER.....	2
Fig. 3	CRANKSHAFT, PISTON.....	3
Fig. 4	VALVE.....	4
Fig. 5	CAMSHAFT, CHAIN.....	5
Fig. 6	OIL PUMP.....	6
Fig. 7	INTAKE.....	7
Fig. 8	CARBURETOR.....	9
Fig. 9	EXHAUST.....	11
Fig. 10	CRANKCASE.....	12
Fig. 11	CRANKCASE COVER 1.....	13
Fig. 12	STARTER.....	14
Fig. 13	CLUTCH.....	15
Fig. 14	TRANSMISSION.....	16
Fig. 15	SHIFT CAM, FORK.....	17
Fig. 16	SHIFT SHAFT.....	18

CHASSIS

Fig. 17	FRAME.....	19
Fig. 18	FENDER.....	21
Fig. 19	SIDE COVER/OIL TANK.....	22
Fig. 20	REAR ARM.....	23
Fig. 21	REAR SUSPENSION.....	25
Fig. 22	STEERING.....	26
Fig. 23	FRONT FORK.....	27
Fig. 24	FUEL TANK.....	29
Fig. 25	SEAT.....	30
Fig. 26	FRONT WHEEL.....	31
Fig. 27	FRONT BRAKE CALIPER.....	32
Fig. 28	REAR WHEEL.....	33
Fig. 29	REAR BRAKE CALIPER.....	34
Fig. 30	STEERING HANDLE, CABLE.....	35
Fig. 31	FRONT MASTER CYLINDER.....	36
Fig. 32	STAND/FOOTREST.....	37
Fig. 33	REAR MASTER CYLINDER.....	38
Fig. 34	EMBLEMS.....	39
Fig. 35	GENERATOR.....	40
Fig. 36	FLASHER LIGHT.....	41
Fig. 37	METER.....	42
Fig. 38	HEADLIGHT.....	43
Fig. 39	TAILLIGHT.....	44
Fig. 40	HANDLE SWITCH, LEVER.....	45
Fig. 41	ELECTRICAL 1.....	46
Fig. 42	ELECTRICAL 2.....	47

INDEX (GENERAL SPEC.)

NUMERICAL INDEX

INDIVIDUAL SPEC. (4LW2)

Fig. 43	FRAME.....	48
Fig. 44	FENDER.....	49
Fig. 45	FRONT WHEEL.....	50
Fig. 46	REAR WHEEL.....	51
Fig. 47	REAR BRAKE CALIPER.....	52
Fig. 48	STEERING HANDLE, CABLE.....	53
Fig. 49	STAND/FOOTREST.....	54
Fig. 50	REAR MASTER CYLINDER.....	55
Fig. 51	METER.....	56
Fig. 52	HANDLE SWITCH, LEVER.....	57
Fig. 53	FLASHER LIGHT.....	58
Fig. 54	HEADLIGHT.....	59
Fig. 55	ELECTRICAL 1.....	60
Fig. 56	ELECTRICAL 2.....	61

INDEX (INDIVIDUAL SPEC.)

NUMERICAL INDEX

CONTENTS

GENERAL SPEC.

ENGINE

Fig. 1	CYLINDER HEAD.....	1
Fig. 2	CYLINDER.....	2
Fig. 3	CRANKSHAFT . PISTON.....	3
Fig. 4	VALVE	4
Fig. 5	CAMSHAFT . CHAIN.....	5
Fig. 6	OIL PUMP.....	6
Fig. 7	INTAKE.....	7
Fig. 8	CARBURETOR.....	9
Fig. 9	EXHAUST.....	11
Fig. 10	CRANKASE.....	12
Fig. 11	CRANKCASE COVER 1.....	13
Fig. 12	STARTER.....	14
Fig. 13	CLUTCH.....	15
Fig. 14	TRANSMISSION.....	16
Fig. 15	SHIFT CAM. FORK.....	17
Fig. 16	SHIFT SHAFT.....	18

CHASSIS

Fig. 17	FRAME.....	19
Fig. 18	FENDER.....	21
Fig. 19	SIDE COVER/OIL TANK.....	22
Fig. 20	REAR ARM.....	23
Fig. 21	REAR SUSPENSION.....	25
Fig. 22	STEERING.....	26
Fig. 23	FRONT FORK.....	27
Fig. 24	FUEL TANK.....	29
Fig. 25	SEAT.....	30
Fig. 26	FRONT WHEEL.....	31
Fig. 27	FRONT BRAKE CALIPER.....	32
Fig. 28	REAR WHEEL.....	33
Fig. 29	REAR BRAKE CALIPER.....	34
Fig. 30	STEERING HANDLE, CABLE.....	35
Fig. 31	FRONT MASTER CYLINDER.....	36
Fig. 32	STAND./FOOTREST.....	37
Fig. 33	REAR MASTER CYLINDER.....	38
Fig. 34	EMBLEMS.....	39
Fig. 35	GENERATOR.....	40
Fig. 36	FLASHER LIGHT.....	41
Fig. 37	METER.....	42
Fig. 38	HEADLIGHT.....	43
Fig. 39	TAILLIGHT.....	44
Fig. 40	HANDLE SWITCH, LEVER.....	45
Fig. 41	ELECTRICAL 1.....	46
Fig. 42	ELECTRICAL 2.....	47

INDEX (GENERAL SPEC.)

NUMERICAL INDEX

INDIVIDUAL SPEC. (4LW2)

Fig. 43	FRAME.....	48
Fig. 44	FENDER.....	49
Fig. 45	FRONT WHEEL.....	50
Fig. 46	REAR WHEEL.....	51
Fig. 47	REAR BRAKE CALIPER.....	52
Fig. 48	STEERING HANDLE, CABLE.....	53
Fig. 49	STAND./FOOTREST.....	54
Fig. 50	REAR MASTER CYLINDER.....	55
Fig. 51	METER.....	56
Fig. 52	HANDLE SWITCH, LEVER.....	57
Fig. 53	FLASHER LIGHT.....	58
Fig. 54	HEADLIGHT.....	59
Fig. 55	ELECTRICAL 1.....	60
Fig. 56	ELECTRICAL 2.....	61

INDEX (INDIVIDUAL SPEC.)

NUMERICAL INDEX

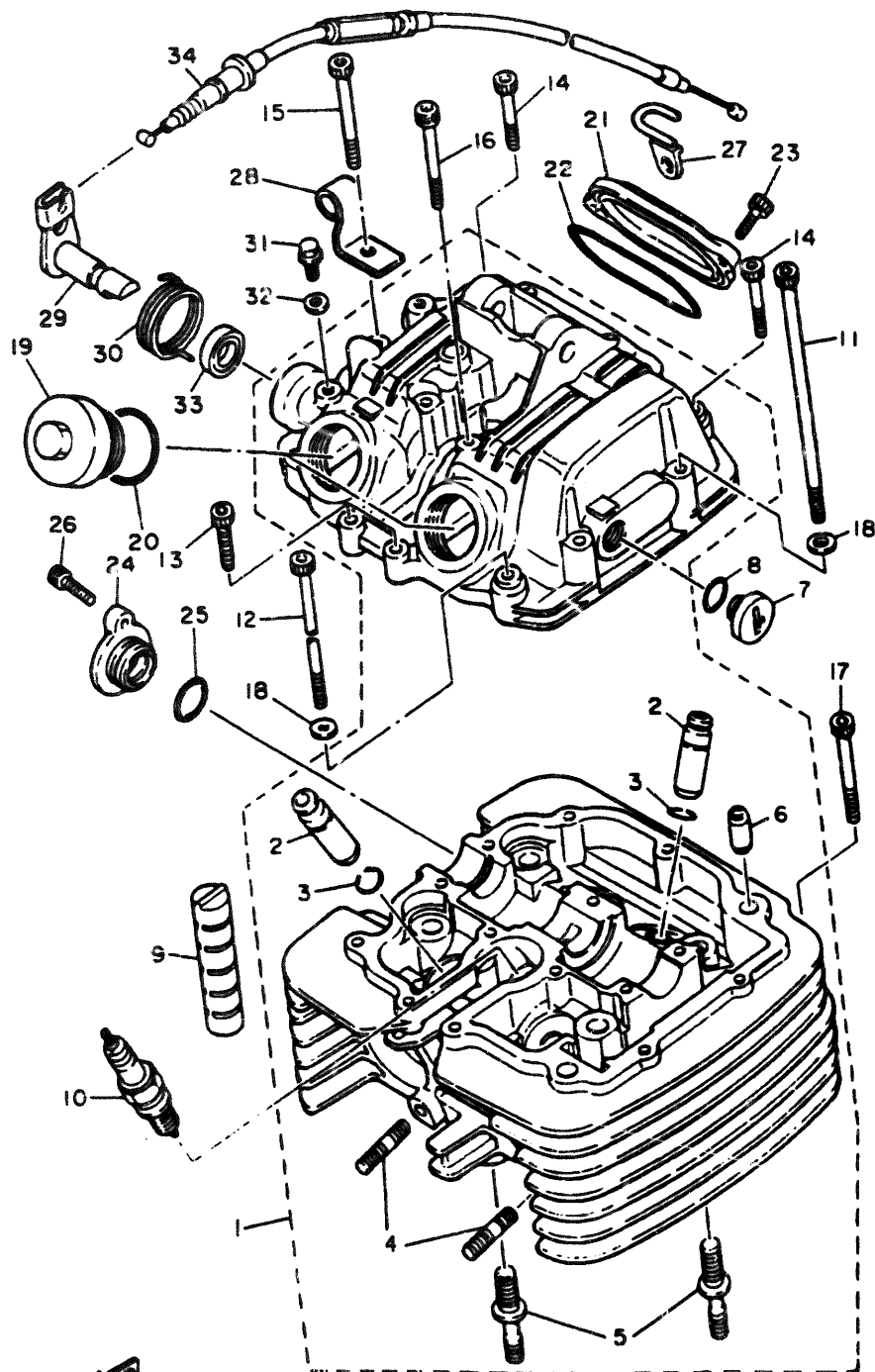

FIG. 1 CYLINDER HEAD

REF. NO.	PART. NO.	DESCRIPTION	Q.TY.	REMARKS
1	3TB-11101-00	CYLINDER HEAD ASSY	1	
2	4H7-11133-10	• GUIDE, intake valve	4	
3	93440-12052	• CIRCLIP	4	
4	90116-06475	• BOLT, stud	4	
5	90116-10378	• BOLT, stud	2	
6	99510-10114	• PIN, dowel	2	
7	90340-14068	PLUG, straight screw	1	
8	93210-13657	O-RING	1	
9	583-11127-00	ABSORBER 3	2	
10	94701-00241	PLUG, spark (NGK DPR8EA-9)	1	
11	91317-06125	BOLT	2	
12	91317-06115	BOLT	1	
13	91317-06025	BOLT	4	
14	91317-06040	BOLT	2	
15	91317-06055	BOLT	6	
16	90109-063E9	BOLT	1	
17	91317-06050	BOLT	1	
18	92907-06600	WASHER, plate	3	
19	1L9-11186-00	COVER, cylinder head side 2	2	
20	93210-32172	O-RING	2	
21	5Y1-11187-00	COVER, cylinder head side 3	1	
22	93210-62446	O-RING	1	
23	91317-06018	BOLT	2	
24	3TB-12215-00	CAP, tensioner case	1	
25	93210-19522	O-RING	1	
26	91317-06020	BOLT	1	
27	4GV-E2273-10	HOLDER, decompression	1	
28	1JK-12283-00	BRACKET, decompression	1	
29	1JK-12288-00	CAM, decompression	1	
30	90508-18551	SPRING, torsion	1	
31	90109-06418	BOLT	1	
32	90430-06014	GASKET	1	
33	93102-12321	OIL SEAL	1	
34	2WK-12292-00	CABLE, decompression	1	

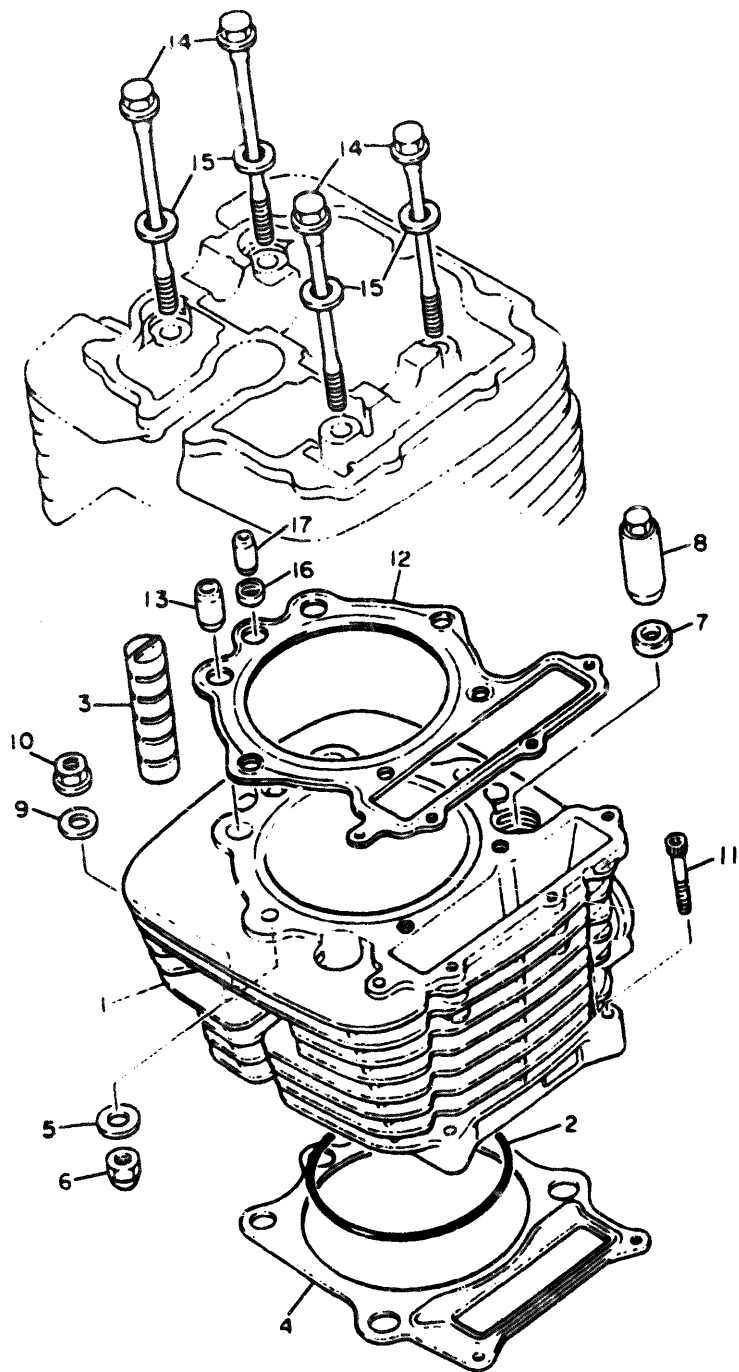

FIG. 2 CYLINDER

REF. NO.	PART. NO.	DESCRIPTION	Q.TY.	REMARKS
1	3T8-11310-00	CYLINDER	1	
2	93210-97524	O-RING	1	
3	583-11127-00	ABSORBER 3	2	
4	1VJ-11351-00	GASKET, cylinder	1	
5	90201-080L3	WASHER, plate	2	
6	90176-08026	NUT, crown	2	
7	90201-10590	WASHER, plate	2	
8	90179-10201	NUT	2	
9	90201-10124	WASHER, plate	2	
10	90179-10279	NUT	2	
11	91317-06035	BOLT	2	
12	2KF-11181-01	GASKET, cylinder head 1	1	
13	91810-05018	PIN, dowel	2	
14	90105-08505	BOLT, washer based	4	
15	90201-085L3	WASHER, plate	4	
16	90430-08178	GASKET	1	
17	99510-08016	PIN, dowel	1	

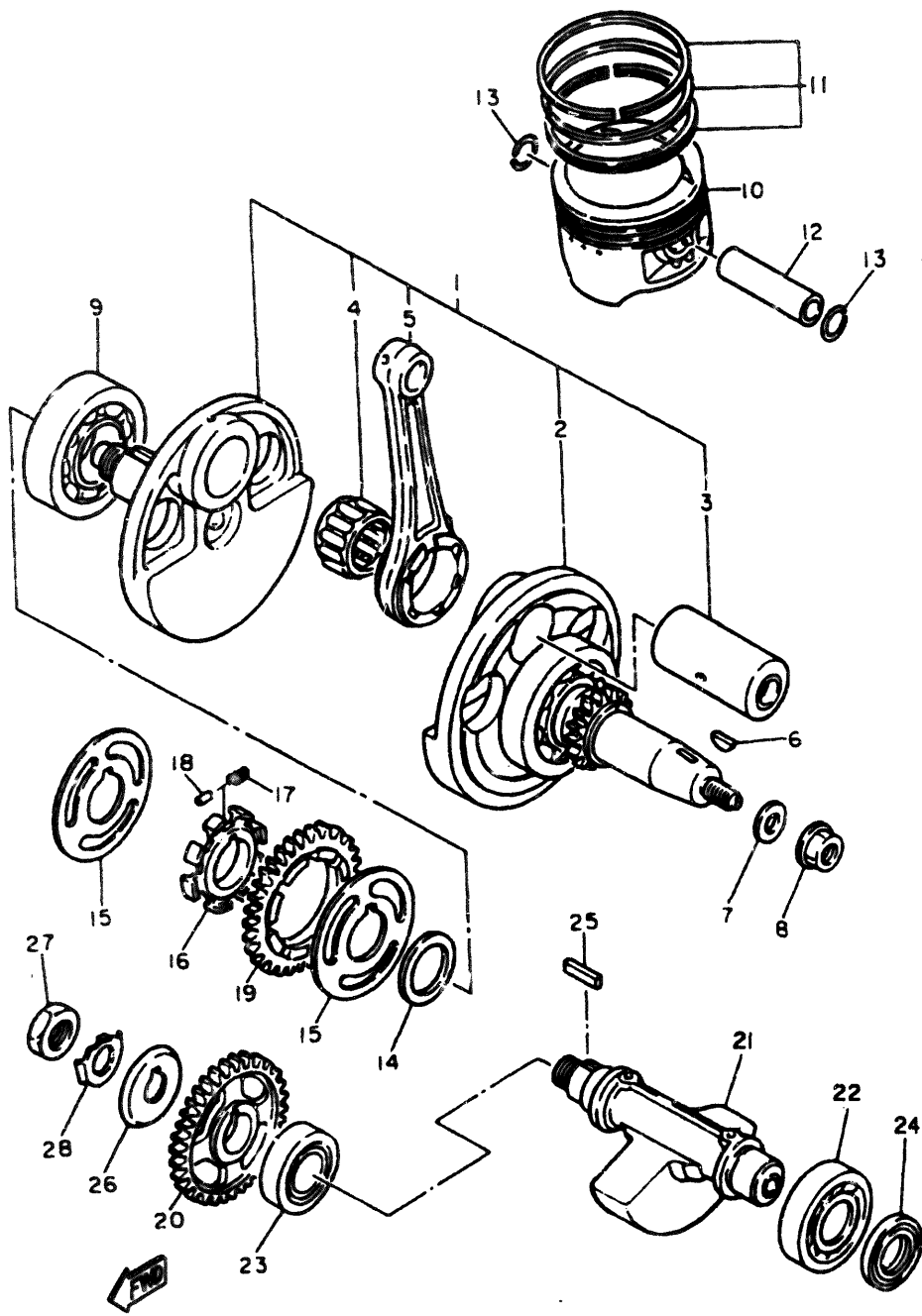

FIG. 3 CRANKSHAFT.PISTON

REF. NO.	PART. NO.	DESCRIPTION	Q.TY.	REMARKS
1	3TB-11400-00	CRANKSHAFT ASSY	1	
2	1VJ-W1141-00	• CRANK 1	1	
3	1VJ-11681-00	• PIN, crank 1	1	
4	93310-635D4	• BEARING, cylindrical	1	
5	3TB-11651-00	• ROD, connecting	1	
6	90280-16053	KEY, woodruff	1	
7	90201-141A3	WASHER, plate	1	
8	90179-14317	NUT	1	
9	93306-30702	BEARING (B6307)	1	
10	3TB-11631-00-Y0	PISTON (STD)	1	URRC
10	3TB-11636-00	PISTON (0.50MM O/S)	1	AP
10	3TB-11638-00	PISTON (1.00MM O/S)	1	AP
11	34L-11610-00	PISTON RING SET (STD)	1	URRC
11	34L-11610-20	PISTON RING SET (0.50MM O/S)	1	AP
11	34L-11610-40	PISTON RING SET (1.00MM O/S)	1	
12	1JK-11633-01	PIN, piston	1	
13	93450-24028	CIRCLIP	2	
14	90201-301F4	WASHER, plate	1	
15	34K-11565-02	WASHER, bearing cover	2	
16	5Y1-11496-01	BOSS, buffer	1	
17	90501-22721	SPRING, compression	8	
18	93605-10090	PIN, dowel	4	
19	2JT-11536-00	GEAR, drive	1	
20	5Y1-11531-00	GEAR, blance wt 44t	1	
21	34K-11454-00	WEIGHT 1	1	
22	93306-3052	BEARING (B6305)	1	
23	93306-30560	BEARING	1	
24	93101-25106	OIL SEAL	1	
25	90282-05013	KEY, straight	1	
26	34K-11145-00	PLATE, breather 2	1	
27	90170-16343	NUT	1	
28	90215-16242	WASHER, lock	1	

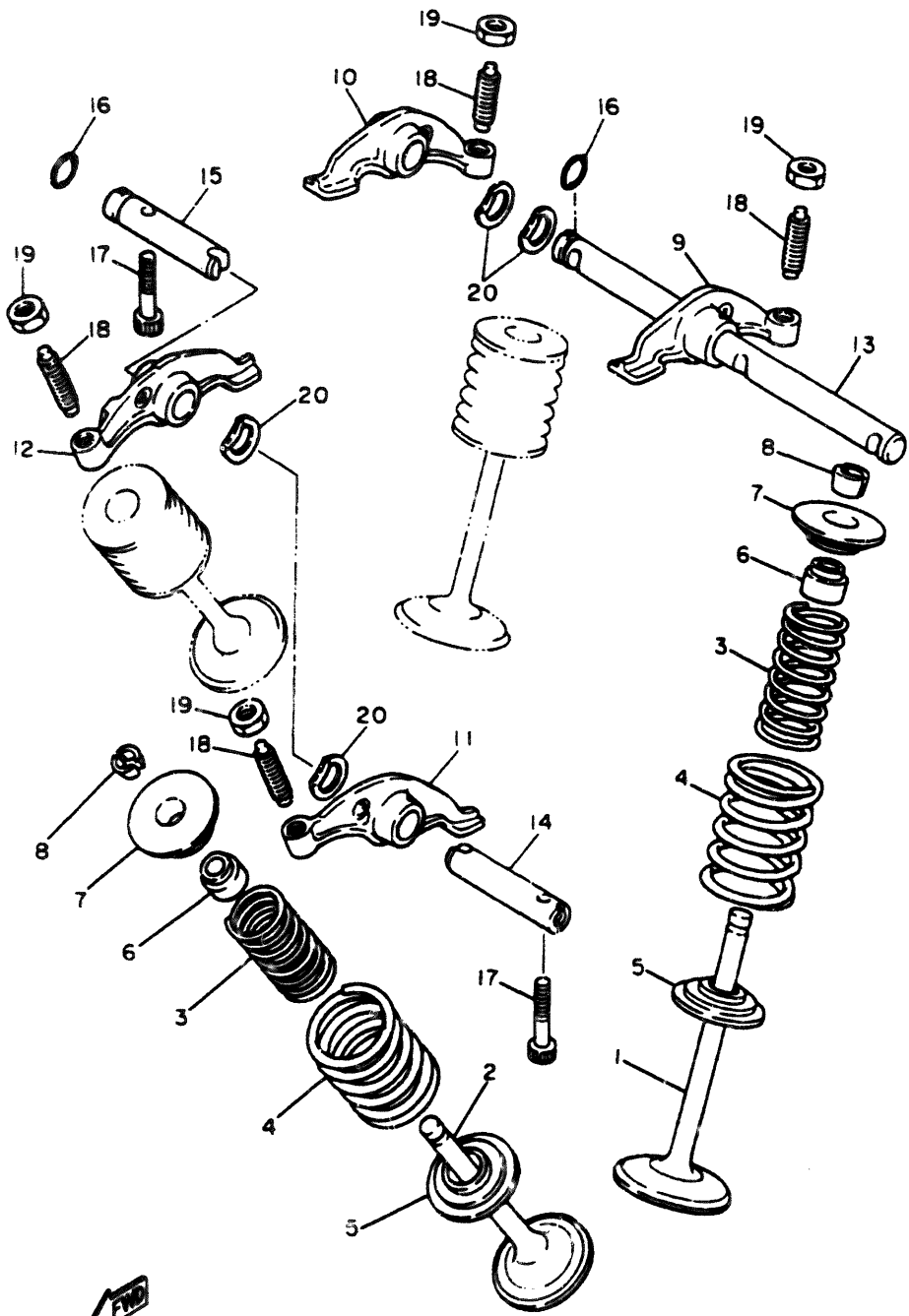

FIG. 4 VALVE

REF. NO.	PART. NO.	DESCRIPTION	Q.TY.	REMARKS
1	1VJ-12111-00	VALVE, intake	2	
2	1VJ-12121-00	VALVE, exhaust	2	
3	5Y1-12113-00	SPRING, valve inner	4	
4	5Y1-12114-00	SPRING, valve outer	4	
5	4H7-12116-00	SEAT, valve spring	4	
6	1J7-12119-01	SEAL, valve stem	4	
7	2F3-12117-00	RETAINER, valve spring	4	
8	1J7-12118-00	COTTER, valve	8	
9	34K-12151-00	ARM, valve rocker	1	
10	34K-12161-00	ARM, valve rocker 2	1	
11	34K-12162-00	ARM, valve rocker 3	1	
12	34K-12163-00	ARM, valve rocker 4	1	
13	2NX-12146-00	SHAFT, rocker	1	
14	2NX-12156-00	SHAFT, rocker 2	1	
15	2NX-12166-00	SHAFT, rocker 3	1	
16	93210-08521	O-RING	2	
17	90109-063E8	BOLT	2	
18	2NX-12159-00	SCREW, valve adjusting	4	
19	90170-06128	NUT	4	
20	90206-12074	WASHER, wave	4	

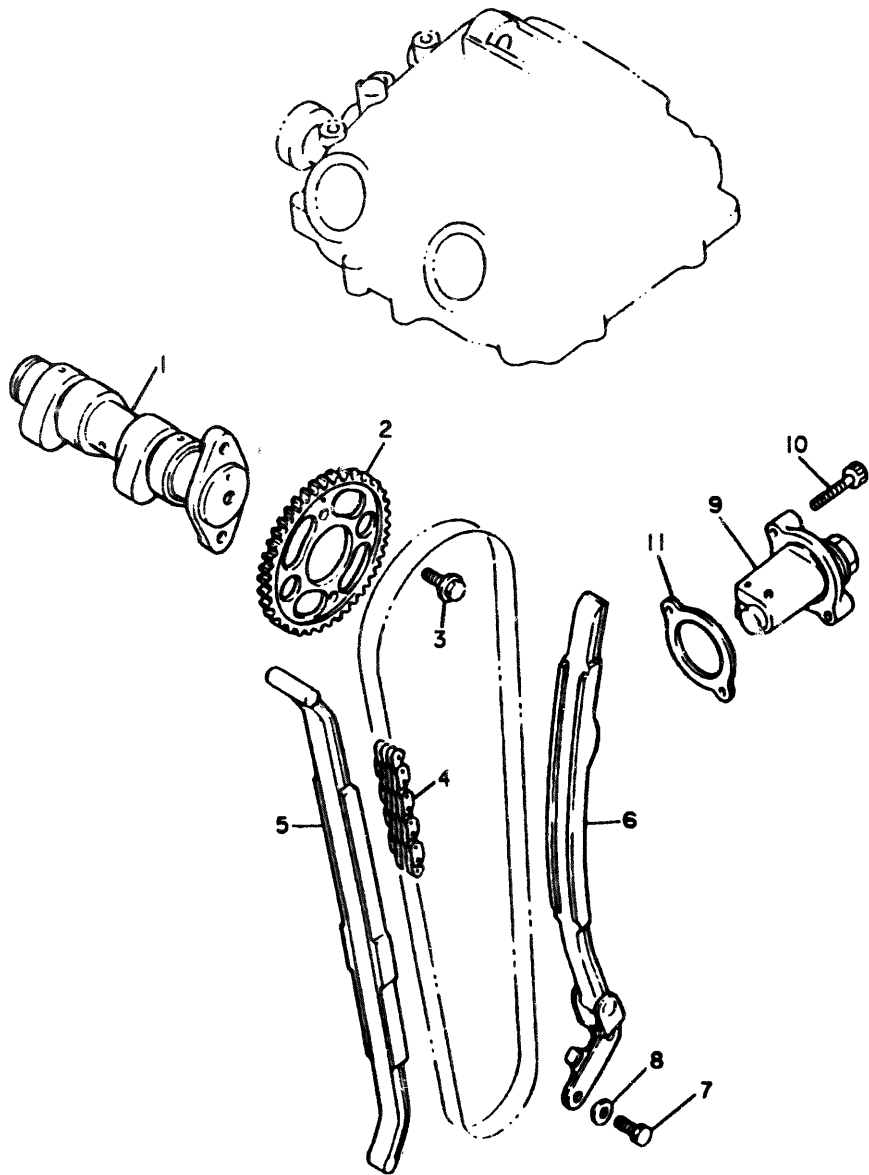

FIG. 5 CAMSHAFT.CHAIN

REF. NO.	PART. NO.	DESCRIPTION	Q.TY.	REMARKS
1	1JK-12171-00	CAMSHAFT 1	1	
2	3TB-12176-00	SPROCKET, cam chain	1	
3	90105-07087	BOLT, washer based	2	
4	94590-27126	CHAIN	1	
5	34K-12231-00	GUIDE, stopper 1	1	
6	34K-12241-00	GUIDE, stopper 2	1	
7	97011-06016	BOLT	2	
8	92907-06600	WASHER, plate	2	
9	3TB-12210-00	TENSIONER ASSY, cam chain	1	
10	91317-06025	BOLT	2	
11	4DW-12213-00	GASKET, tensioner case	1	

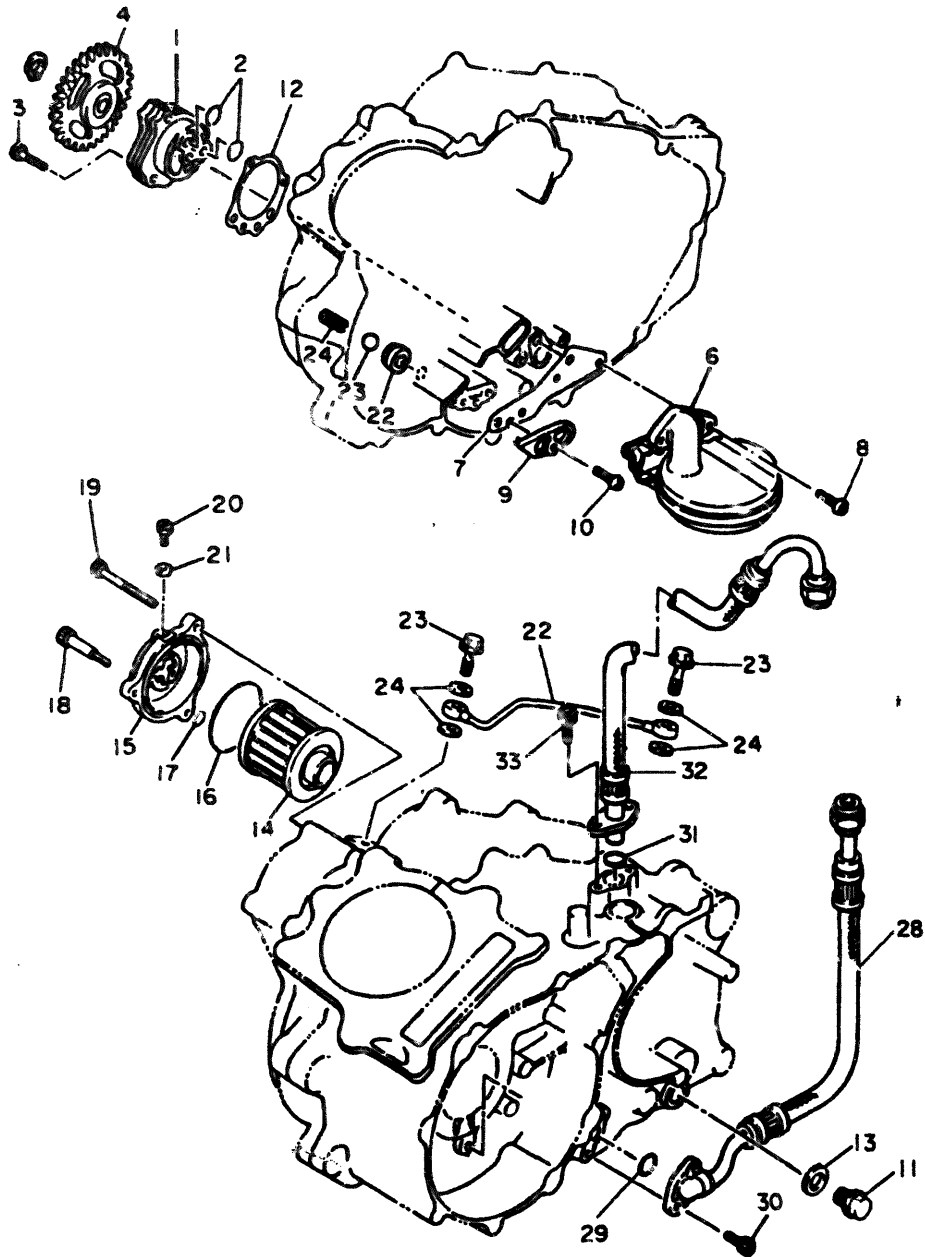

FIG. 6 OIL PUMP

REF. NO.	PART. NO.	DESCRIPTION	Q.TY.	REMARKS
1	3AJ-13300-01	OIL PUMP ASSY	1	
2	93210-13361	O-RING	2	
3	91317-06035	BOLT	3	
4	3AJ-13325-00	GEAR, pump driven	1	
5	99009-11400	CIRCLIP	1	
6	5Y1-W1343-00	STRAINER COMP.	1	
7	4DW-13415-00	SEAL, oil strainer	1	
8	98507-06016	SCREW, pan head	2	
9	5Y1-15427-01	COVER, cap 2	1	
10	98507-06016	SCREW, pan head	1	
11	90340-14132	PLUG	1	
12	3SX-13329-00	GASKET, pump cover	1	
13	214-11198-01	GASKET	1	
14	4X7-13440-90	ELEMENT ASSY, oil cleaner	1	(4X7-13440-01)
15	2WK-13447-00	COVER, oil element	1	
16	93210-64297	O-RING	1	
17	93210-07135	O-RING	1	
18	90109-06419	BOLT	1	
19	91317-06080	BOLT	2	
20	90149-05110	SCREW	1	
21	90430-05126	GASKET	1	
22	3AJ-13161-00	PIPE, de livery 1	1	
23	90401-08133	BOLT, union	2	
24	90430-08204	GASKET	4	
25	583-13113-00	SEAT, ceck ball	1	
26	93503-08007	BALL	1	
27	90501-043E0	SPRING, compression	1	
28	34K-13464-00	HOSE, oil 1	1	
29	93210-10197	O-RING	1	(93210-100A9)
30	91316-06016	BOLT	2	
31	93210-15171	O-RING	1	
32	34K-13465-00	HOSE, oil 2	1	
33	91317-06016	BOLT	2	

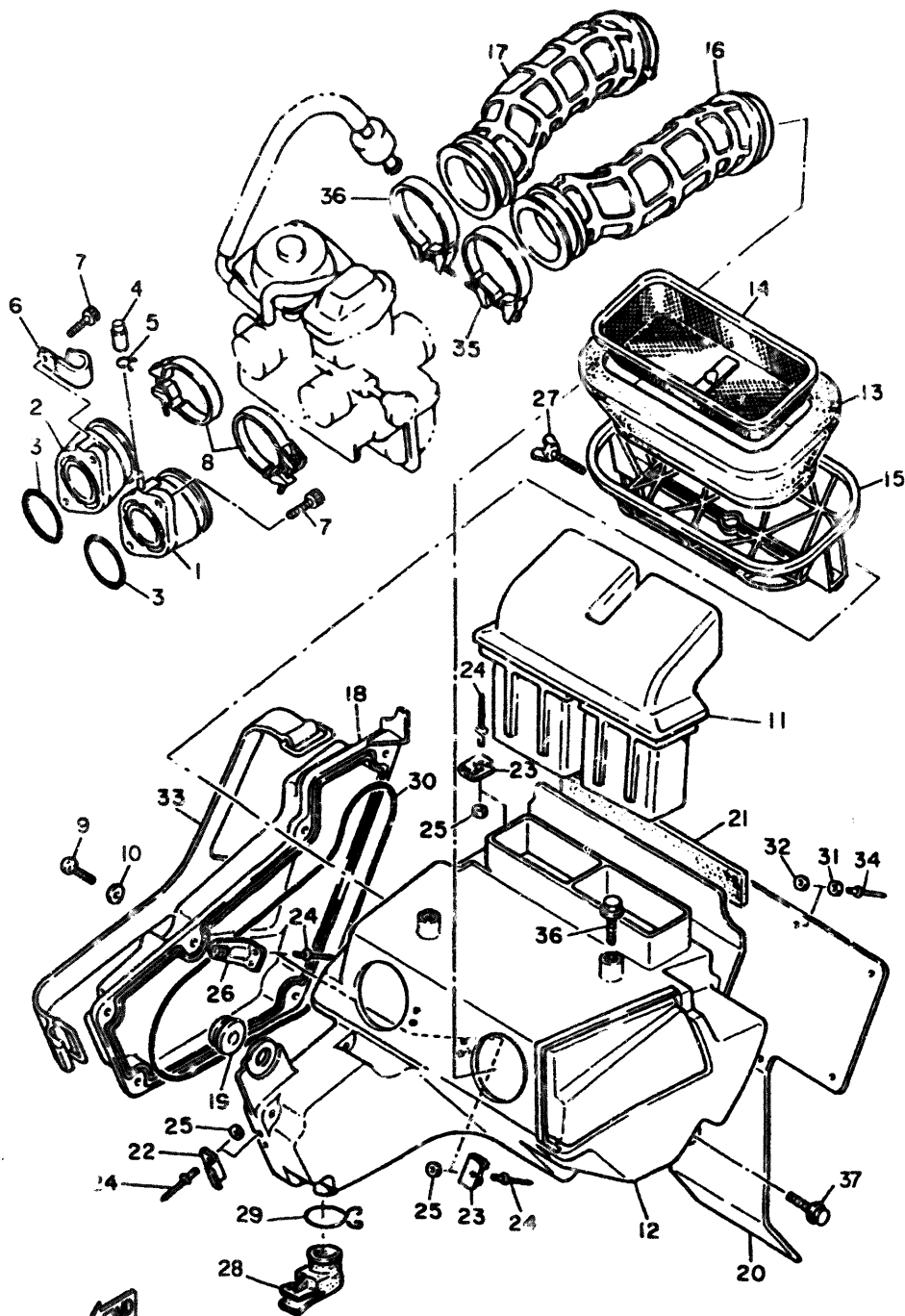

FIG. 7 INTAKE

REF. NO.	PART. NO.	DESCRIPTION	Q.TY.	REMARKS
1	43F-13586-01	JOINT, carburetor 1	1	
2	1VJ-13596-00	JT, carburetor 2	1	
3	93210-36549	O-RING	2	
4	16G-13559-00	PLUG, blind	1	
5	90467-10035	CLIP	1	
6	90465-08028	CLAMP	1	
7	91317-06020	BOLT	4	
8	90460-46206	CLAMP, hose	2	
9	9807-05016	SCREW, pan head	6	
10	92907-05600	WASHER, plate	6	
11	4GV-E4430-00	DUCT, 1	1	
12	34K-14401-01	AIR CLEANER CASE ASSY	1	
13	34K-14451-01	ELEMENT, air cleaner	1	
14	34K-14458-02	GUIDE	1	
15	34K-14473-02	GUIDE	1	
16	43F-14453-00	JOINT, air cleaner	1	
17	4GV-E4454-00	JOINT	1	
18	34K-14412-01	CAP, case 1	1	
19	90480-13398	GROMMET	1	
20	34K-21621-01	FLAP	1	
21	34K-14426-00	DAMPER	1	
22	26A-14436-00	HOOK	1	
23	34K-14484-00	PLATE, cleaner case fitting	2	
24	90267-40073	RIVET, blind	6	
25	92907-04200	WASHER, plain	4	
26	34K-14493-01	STAY, 1	1	
27	90122-05010	BOLT, wing	1	
28	4GV-E4457-00	SEAL	1	
29	90467-20030	CLIP	1	
30	51Y-14462-00	SEAL	1	
31	90201-047A2	WASHER, plate	7	
32	92907-04200	WASHER, plain	7	
33	34K-14455-00	BAND	1	
34	90267-40073	RIVET, blind	7	
35	90460-51059	CLAMP, hose	1	

FIG. 7 INTAKE

REF. NO.	PART. NO.	DESCRIPTION	Q.TY.	REMARKS
36	90460-58015	CLAMP, hose	1	
37	95807-06012	BOLT, fig.	3	

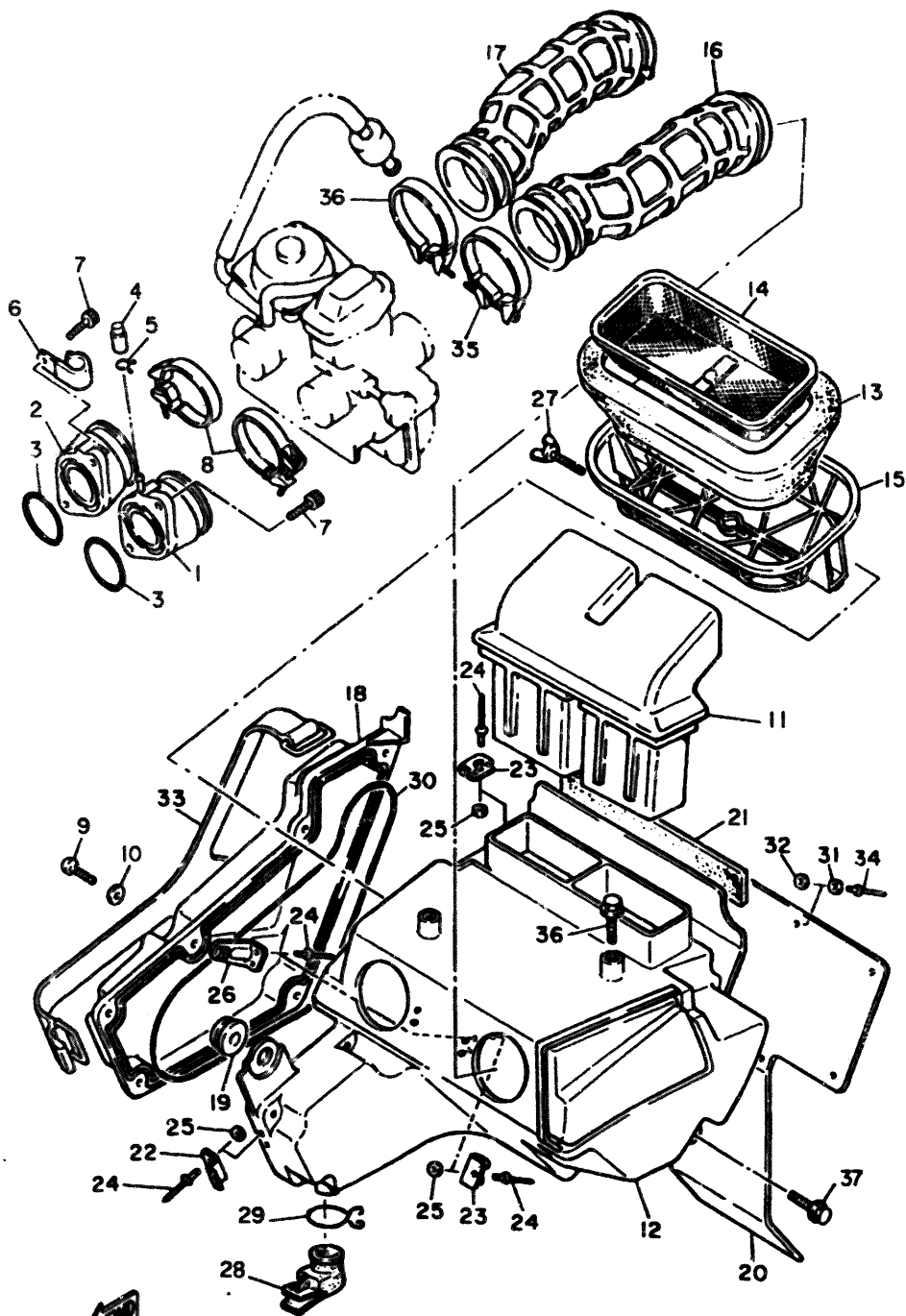
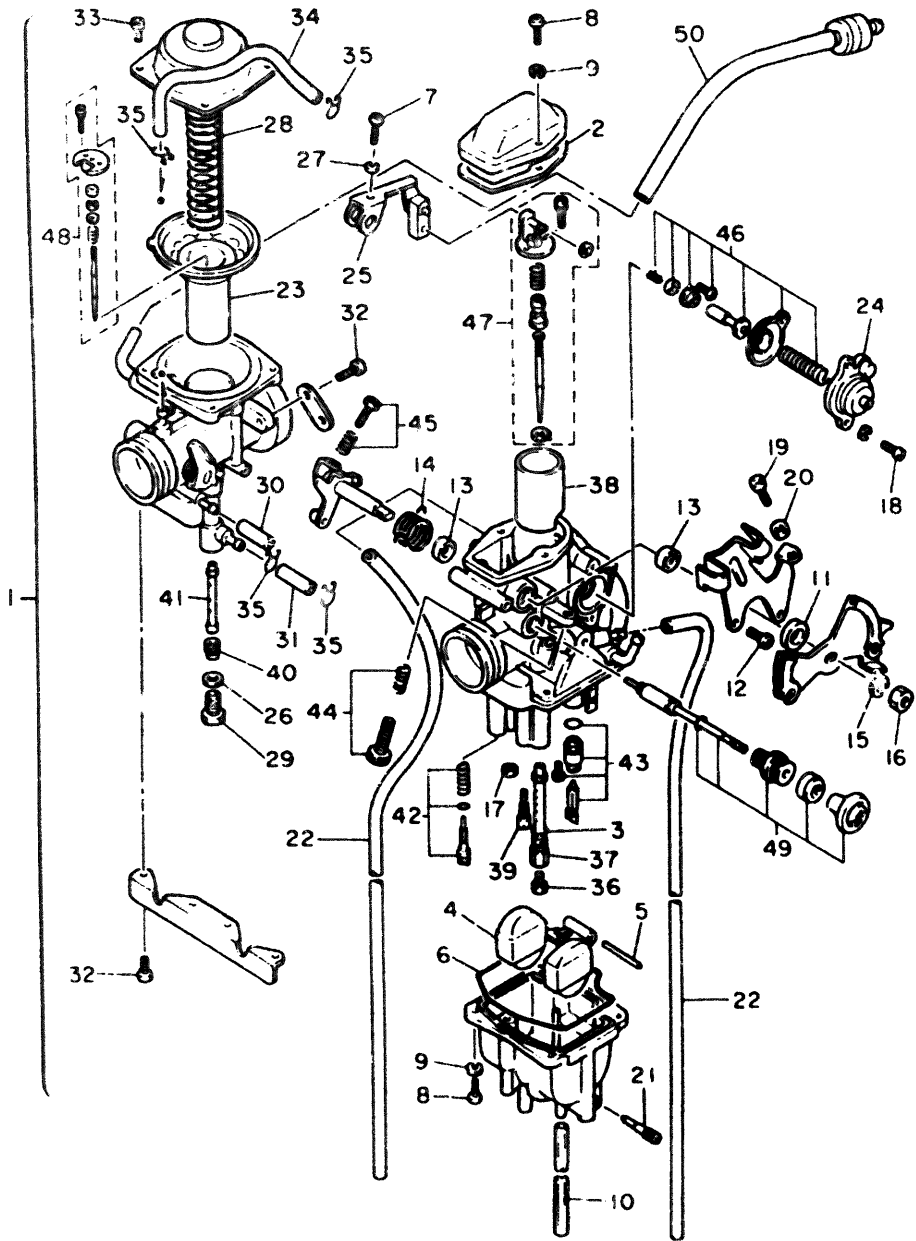

FIG. 8 CARBURETOR



REF. NO.	PART. NO.	DESCRIPTION	Q.TY.	REMARKS
1	4GV-14301-01	CARBURETOR ASSY 1	1	
2	5Y1-14198-00	• GASKET	1	
3	360-24512-00	• GASKET	2	
4	2JN-14385-00	• FLOAT	1	
5	6E5-14386-01	• PIN, float	1	
6	5Y1-14384-00	• GSKT., float chamber	1	
7	98580-04016	• SCREW, pan head	1	
8	98503-04014	• SCREW, pan head	6	
9	92902-04100	• WASHER, spring	6	
10	1JK-14197-00	• PIPE	1	
11	1JK-14357-00	• COLLAR	1	
12	214-24535-00	• SCREW, pan head	2	
13	5Y1-14572-00	• SEAL	2	
14	1XL-14131-01	• SPRING, throttle valve	1	
15	5Y1-14356-00	• WASHER, spring	1	
16	5Y1-14358-00	• NUT	1	
17	5Y1-14536-00	• GASKET	1	
18	98501-04010	• SCREW, pan head	2	
19	98580-04020	• SCREW, pan head	1	
20	30X-14358-00	• NUT	1	
21	14T-14104-00	• SCREW, air adjst.	1	
22	1JK-14197-00	• PIPE	2	
23	1JK-14940-01	• DIAPHRAGM, assy	1	
24	2JN-14293-00	• COVER 1	1	
25	1JK-14291-00	• CONNECTER COMP.	1	
26	7KF-14227-00	• WASHER	1	
27	92990-04100	• WASHER, spring	1	
28	1VJ-14286-00	• SPRING	1	
29	7KF-14162-00	• BOLT, holding	1	
30	5Y1-14349-00	• PIPE	1	
31	30X-14148-00	• PIPE	1	
32	98580-05010	• SCREW, pan head	6	
33	98580-04010	• SCREW, pan head	4	
34	5Y1-14149-00	• PIPE	1	
35	5Y1-14159-00	• CLIP	4	

FIG. 8 CARBURETOR

REF. NO.	PART. NO.	DESCRIPTION	Q.TY.	REMARKS
36	288-14343-70	• JET, main (#140)	1	
36	288-14343-73	• JET, main (#145)	1	UR. STD
36	288-14343-75	• JET, main (#150)	1	
37	2KF-14341-00	• NOZZLE, main	1	
38	1XL-14312-55	• VALVE, throttle 1	1	
39	43F-14342-24	• JET, pilot (#48)	1	
40	30X-14343-55	• JET, main (#110)	1	
41	2KF-14355-00	• NOZZLE, main 2	1	
42	51Y-14105-00	• PILOT SCREW SET	1	
43	2JN-14107-00	• NEEDLE VALVE SET	1	
44	3GV-1490K-00	• STOP SCREW SET	1	
45	2NX-14103-00	• THROTTLE SCREW SET	1	
46	1JK-1490A-00	• DIAPHRAGM SET, 1	1	
47	4GV-1490J-10	• NEEDLE SET	1	
48	4GV-1490J-00	• NEEDLE SET	1	
49	2KF-1410A-00	• STARTER SET	1	
50	3TD-14197-00	• PIPE	1	

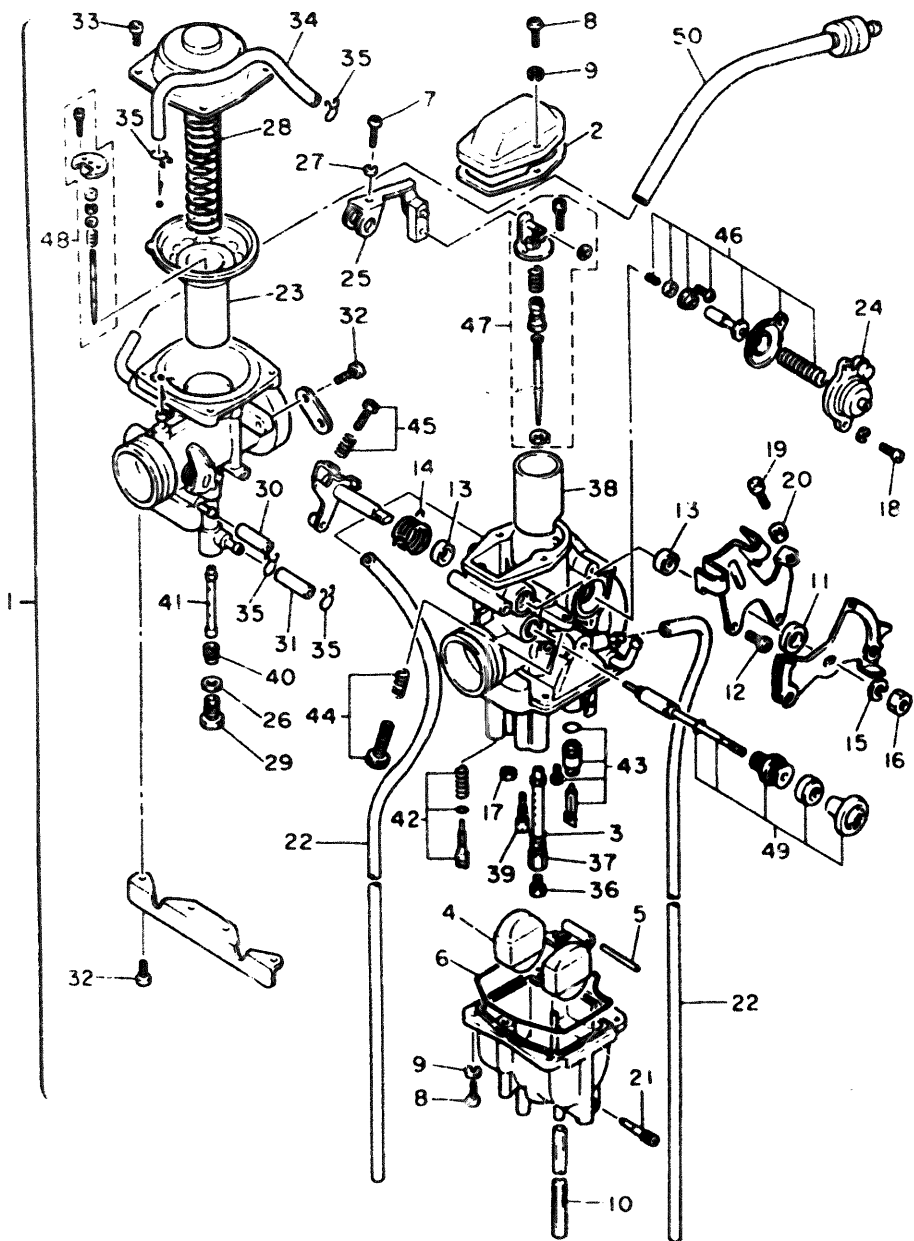

FIG. 9 EXHAUST

REF. NO.	PART. NO.	DESCRIPTION	Q.TY.	REMARKS
1	4GV-E4611-00	PIPE, exhaust 1	1	*
2	3YF-14755-00	GSKT., silencer	1	
3	4GV-E472F-00	PROTECTOR, muffler 2	1	*
4	4GV-E4628-00	PROTECTOR, exhaust pipe	1	*
5	90164-06017	SCREW, tapping	2	
6	4BD-14766-00	WASHER	4	
7	90206-06090	WASHER, wave	2	
8	90179-06499	NUT	4	
9	3YF-14613-01	GSKT., ext. 1	2	
10	95711-08300-BL	NUT, nylon	1	*
11	4LW-E4711-00	MUFFL., 1	1	*
12	4GV-E4752-00	• PIPE, outlet	1	*
13	97316-06010	• BOLT, hex.	2	*
14	92900-06400	• WASHER, extl. toothed	2	*
15	4GV-F7114-00	STOPPER	2	*
16	90109-085E2	BOLT	1	
17	90109-085E3	BOLT	2	
18	90201-08326	WASHER, plain	3	
19	95027-08045	BOLT, flange	1	
20	98980-06010	SCREW, bind	2	*
21	4BD-14766-00	WASHER	4	
22	90206-06090	WASHER, wave	2	*
23	90204-08802	WASHER, sprg.	1	*

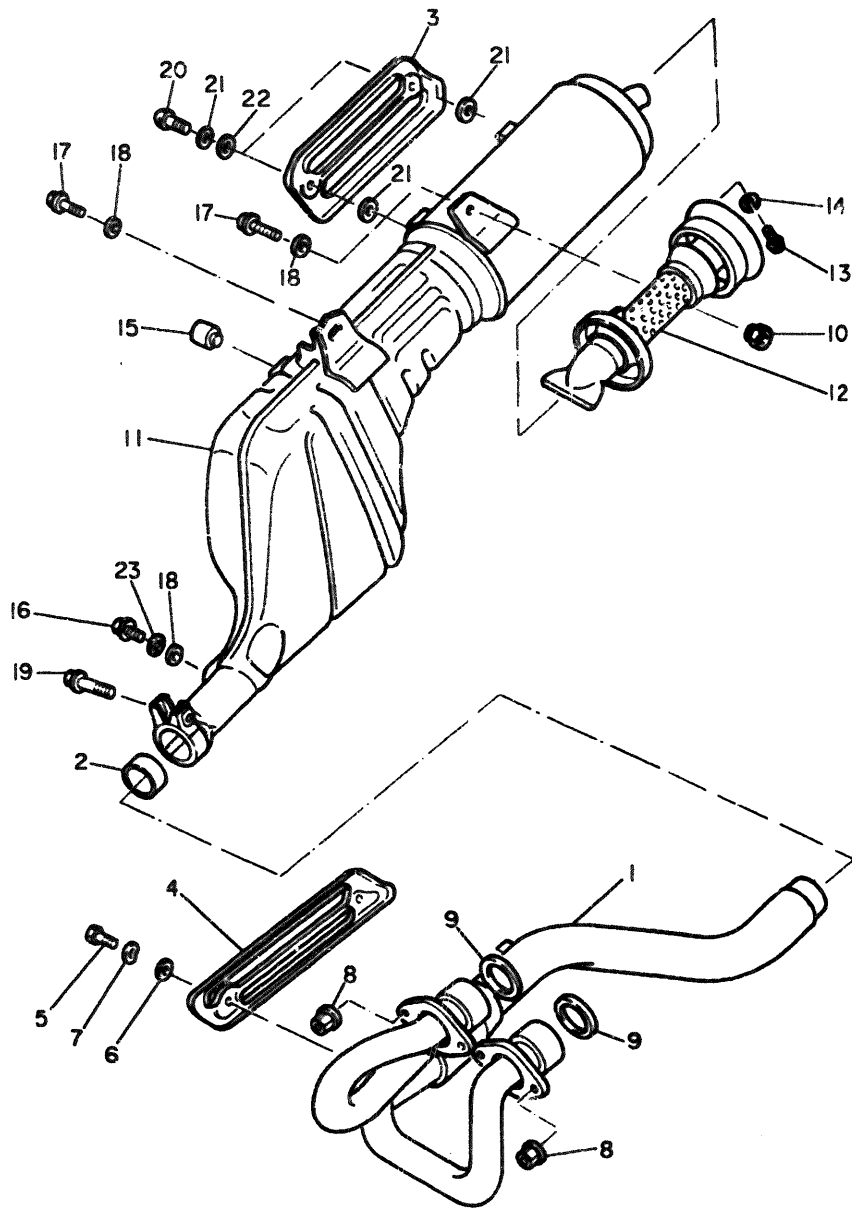

FIG. 16 CRANKCASE

REF. NO.	PART. NO.	DESCRIPTION	Q.TY.	REMARKS
1	3DS-15100-00	CRANKCASE ASSY	1	
2	90387-17783	• COLLAR	1	
3	90387-16782	• COLLAR	1	
4	99510-12016	• PIN, dowel	2	
5	99510-08016	• PIN, dowel	1	
6	93210-07135	• O-RING	1	
7	91317-06030	BOLT, hexagon socket head	9	
8	91317-06045	BOLT	4	
9	91317-06060	BOLT	1	
10	90465-08344	CLAMP	1	
11	34L-11166-00	PIPE, breather 1	1	
12	90467-14015	CLIP	1	
13	90467-17128	CLIP	1	
14	5Y1-15383-00	PLATE, bearing cover	1	
15	98701-06012	SCREW, flat head	3	
16	90116-10506	BOLT, stud	2	
17	99510-14016	PIN, dowel	2	
18	90116-10263	BOLT, stud	2	
19	99510-08016	PIN, dowel	1	
20	90430-08178	GASKET	1	
21	95807-06010	BOLT, flange	2	
22	3SH-F6394-00	HOLDER, WIRE	1	

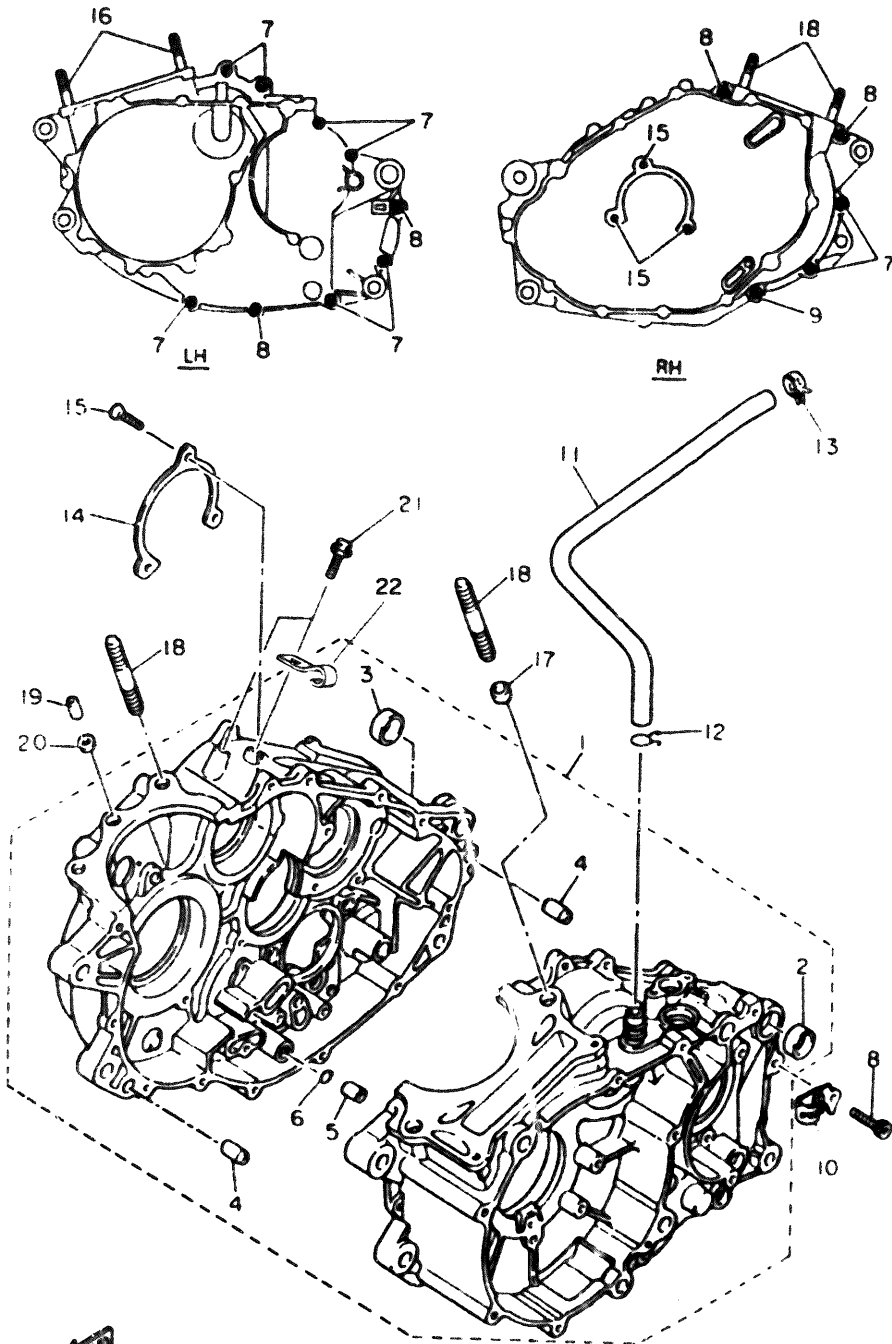
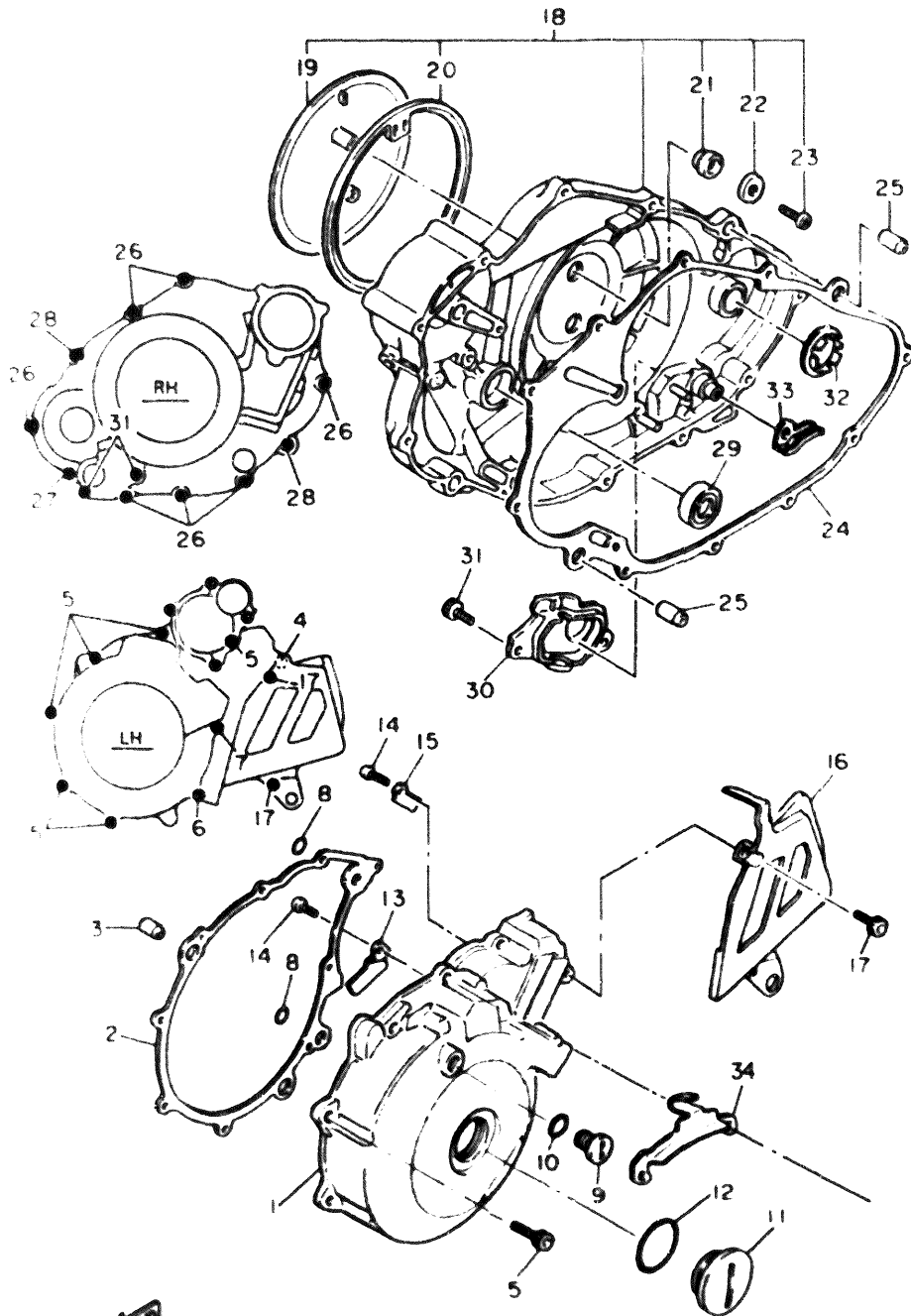

FIG. 11 CRANKCASE COVER 1



REF. NO.	PART. NO.	DESCRIPTION	Q. TY.	REMARKS
1	4GV-E5411-00	COVER, crankcase 1	1	CIRCUIT SILVER
2	4DW-15451-00	GASKET, crankcase cover 1	1	
3	99510-12016	PIN, dowel	2	
4	91317-06035	BOLT	1	
5	91317-06025	BOLT	6	
6	91317-06050	BOLT	1	
7	91317-06050	BOLT	1	
8	93210-13361	O-RING	2	
9	90340-14120	PLUG, straight screw	1	CIRCUIT SILVER
10	93210-13657	O-RING	1	
11	90340-36121	PLUG, straight screw	1	CIRCUIT SILVER
12	93210-36510	O-RING	1	
13	90465-16301	CLAMP	1	
14	98507-06012	SCREW, pan head	2	
15	90462-16102	CLAMP	1	
16	3AJ-15421-00	COVER, crankcase, 2	1	CIRCUIT SILVER
17	91316-06016	BOLT	2	
18	3DS-15430-00	CRANKCASE COVER ASSY 3	1	CIRCUIT SILVER
19	2WK-15418-01	• COVER, chain case	1	
20	1JK-15449-00	• RING, rubber	1	
21	1JK-15486-00	• GROMMET	2	
22	90209-05279	• WASHER	2	
23	98507-05010	• SCREW, pan head	2	
24	4DW-15462-00	GASKET, crankcase cover 3	1	
25	99510-12016	PIN, dowel	2	
26	91317-06025	BOLT	7	
27	91317-06030	BOLT, hexagon socket head	1	
28	91317-06035	BOLT	2	
29	93101-14092	OIL SEAL (S7-14-25-5.5-1-HS)	1	
30	2WK-15417-00	COVER, cap	1	
31	91317-06016	BOLT	2	
32	5Y1-15645-00	SHIM, kick shaft	1	
33	5Y1-1562F-01	PLATE, decomp	1	
34	4GV-E5441-00	HOLDER, clutch hub	1	

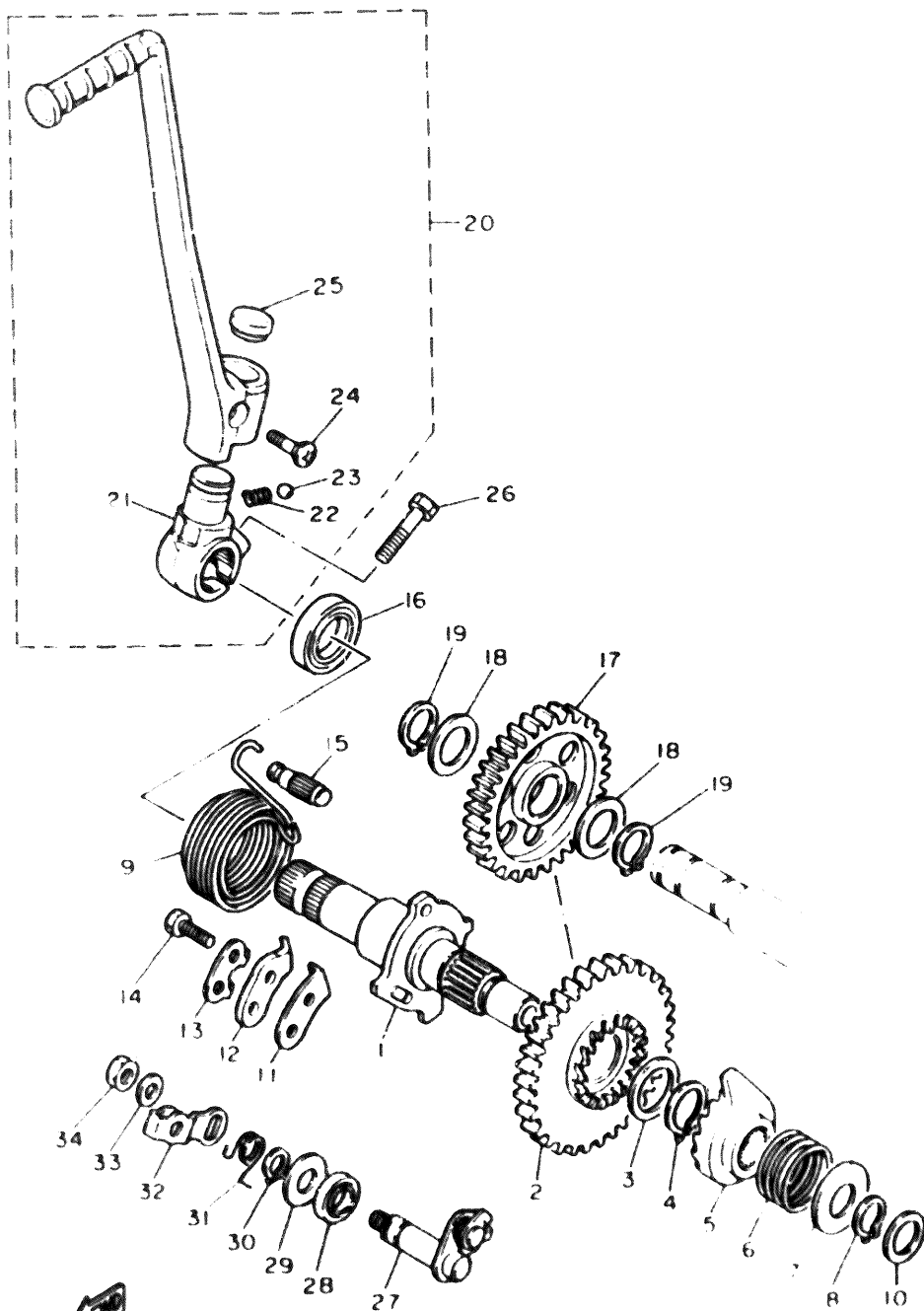

FIG. 12 STARTER

REF. NO.	PART. NO.	DESCRIPTION	Q.TY.	REMARKS
1	5Y1-15660-01	KICK AXLE ASSY	1	
2	34K-15641-00	GEAR, kick (35T)	1	
3	90201-20685	WASHER, plate (0.5T)	1	
4	93410-20038	CIRCLIP	1	
5	5Y1-15671-01	WHEEL, ratchet	1	
6	90501-16107	SPRING, compression	1	
7	90201-155K6	WASHER, plate	1	
8	99009-15400	CIRCLIP	1	
9	90508-32529	SPRING, torsion	1	
10	90201-15701	WASHER, plate (1.0T)	1	
11	2NX-15668-00	STOPPER	1	
12	2NX-15674-00	GUIDE, ratchet wheel	1	
13	214-15686-00	WASHER, lock	1	
14	97027-06016	BOLT	2	
15	248-15668-00	STOPPER	1	
16	93102-20108	OIL SEAL	1	
17	5Y1-15651-01	GEAR, kick idle	1	
18	90201-20276	WASHER, plate (1.0T)	2	
19	99009-20400	CIRCLIP	2	
20	5Y1-15620-02	KICK CRANK ASSY	1	
21	5Y1-15621-01	• BOSS, kick crank	1	
22	90501-12081	• SPRING, compression	1	
23	93507-32031	• BALL	1	
24	90152-06010	• SCREW, countersunk	1	
25	90336-18038	• PLUG, taper	1	
26	97011-08030	BOLT	1	
27	3Y1-1561A-02	DECOMP. LEVER ASSY	1	
28	93102-10207	OIL SEAL (SD 10-21-5 HS)	1	
29	90201-105J4	WASHER, plate	1	
30	99009-10400	CIRCLIP	1	
31	90508-14524	SPRING, torsion	1	
32	5Y1-1561G-00	LEVER, cable	1	
33	92907-06600	WASHER, plate	1	
34	95317-06700	NUT	1	

CONTENTS

GENERAL SPEC.

ENGINE

Fig. 1	CYLINDER HEAD	1
Fig. 2	CYLINDER	2
Fig. 3	CRANKSHAFT, PISTON	3
Fig. 4	VALVE	4
Fig. 5	CAMSHAFT, CHAIN	5
Fig. 6	OIL PUMP	6
Fig. 7	INTAKE	7
Fig. 8	CARBURETOR	9
Fig. 9	EXHAUST	11
Fig. 10	CRANKCASE	12
Fig. 11	CRANKCASE COVER 1	13
Fig. 12	STARTER	14
Fig. 13	CLUTCH	15
Fig. 14	TRANSMISSION	16
Fig. 15	SHIFT CAM, FORK	17
Fig. 16	SHIFT SHAFT	18

CHASSIS

Fig. 17	FRAME	19
Fig. 18	FENDER	21
Fig. 19	SIDE COVER/OIL TANK	22
Fig. 20	REAR ARM	23
Fig. 21	REAR SUSPENSION	25
Fig. 22	STEERING	26
Fig. 23	FRONT FORK	27
Fig. 24	FUEL TANK	29
Fig. 25	SEAT	30
Fig. 26	FRONT WHEEL	31
Fig. 27	FRONT BRAKE CALIPER	32
Fig. 28	REAR WHEEL	33
Fig. 29	REAR BRAKE CALIPER	34
Fig. 30	STEERING HANDLE, CABLE	35
Fig. 31	FRONT MASTER CYLINDER	36
Fig. 32	STAND/FOOTREST	37
Fig. 33	REAR MASTER CYLINDER	38
Fig. 34	EMBLEMS	39
Fig. 35	GENERATOR	40
Fig. 36	FLASHER LIGHT	41
Fig. 37	METER	42
Fig. 38	HEADLIGHT	43
Fig. 39	TAILLIGHT	44
Fig. 40	HANDLE SWITCH, LEVER	45
Fig. 41	ELECTRICAL 1	46
Fig. 42	ELECTRICAL 2	47

INDEX (GENERAL SPEC.)

NUMERICAL INDEX

INDIVIDUAL SPEC. (4LW2)

Fig. 43	FRAME	48
Fig. 44	FENDER	49
Fig. 45	FRONT WHEEL	50
Fig. 46	REAR WHEEL	51
Fig. 47	REAR BRAKE CALIPER	52
Fig. 48	STEERING HANDLE, CABLE	53
Fig. 49	STAND/FOOTREST	54
Fig. 50	REAR MASTER CYLINDER	55
Fig. 51	METER	56
Fig. 52	HANDLE SWITCH, LEVER	57
Fig. 53	FLASHER LIGHT	58
Fig. 54	HEADLIGHT	59
Fig. 55	ELECTRICAL 1	60
Fig. 56	ELECTRICAL 2	61

INDEX (INDIVIDUAL SPEC.)

NUMERICAL INDEX

CONTENTS

GENERAL SPEC.

ENGINE

Fig. 1	CYLINDER HEAD.....	1
Fig. 2	CYLINDER.....	2
Fig. 3	CRANKSHAFT . PISTON.....	3
Fig. 4	VALVE.....	4
Fig. 5	CAMSHAFT . CHAIN.....	5
Fig. 6	OIL PUMP.....	6
Fig. 7	INTAKE.....	7
Fig. 8	CARBURETOR.....	9
Fig. 9	EXHAUST.....	11
Fig. 10	CRANKCASE.....	12
Fig. 11	CRANKCASE COVER 1.....	13
Fig. 12	STARTER.....	14
Fig. 13	CLUTCH.....	15
Fig. 14	TRANSMISSION.....	16
Fig. 15	SHIFT CAM. FORK.....	17
Fig. 16	SHIFT SHAFT.....	18

CHASSIS

Fig. 17	FRAME.....	19
Fig. 18	FENDER.....	21
Fig. 19	SIDE COVER/OIL TANK.....	22
Fig. 20	REAR ARM.....	23
Fig. 21	REAR SUSPENSION.....	25
Fig. 22	STEERING.....	26
Fig. 23	FRONT FORK.....	27
Fig. 24	FUEL TANK.....	29
Fig. 25	SEAT.....	30
Fig. 26	FRONT WHEEL.....	31
Fig. 27	FRONT BRAKE CALIPER.....	32
Fig. 28	REAR WHEEL.....	33
Fig. 29	REAR BRAKE CALIPER.....	34
Fig. 30	STEERING HANDLE, CABLE.....	35
Fig. 31	FRONT MASTER CYLINDER.....	36
Fig. 32	STAND./FOOTREST.....	37
Fig. 33	REAR MASTER CYLINDER.....	38
Fig. 34	EMBLEMS.....	39
Fig. 35	GENERATOR.....	40
Fig. 36	FLASHER LIGHT.....	41
Fig. 37	METER.....	42
Fig. 38	HEADLIGHT.....	43
Fig. 39	TAILLIGHT.....	44
Fig. 40	HANDLE SWITCH, LEVER.....	45
Fig. 41	ELECTRICAL 1.....	46
Fig. 42	ELECTRICAL 2.....	47

INDEX (GENERAL SPEC.)

NUMERICAL INDEX

INDIVIDUAL SPEC. (4LW2)

Fig. 43	FRAME.....	48
Fig. 44	FENDER.....	49
Fig. 45	FRONT WHEEL.....	50
Fig. 46	REAR WHEEL.....	51
Fig. 47	REAR BRAKE CALIPER.....	52
Fig. 48	STEERING HANDLE, CABLE.....	53
Fig. 49	STAND./FOOTREST.....	54
Fig. 50	REAR MASTER CYLINDER.....	55
Fig. 51	METER.....	56
Fig. 52	HANDLE SWITCH, LEVER.....	57
Fig. 53	FLASHER LIGHT.....	58
Fig. 54	HEADLIGHT.....	59
Fig. 55	ELECTRICAL 1.....	60
Fig. 56	ELECTRICAL 2.....	61

INDEX (INDIVIDUAL SPEC.)

NUMERICAL INDEX

FIG. 13 CLUTCH

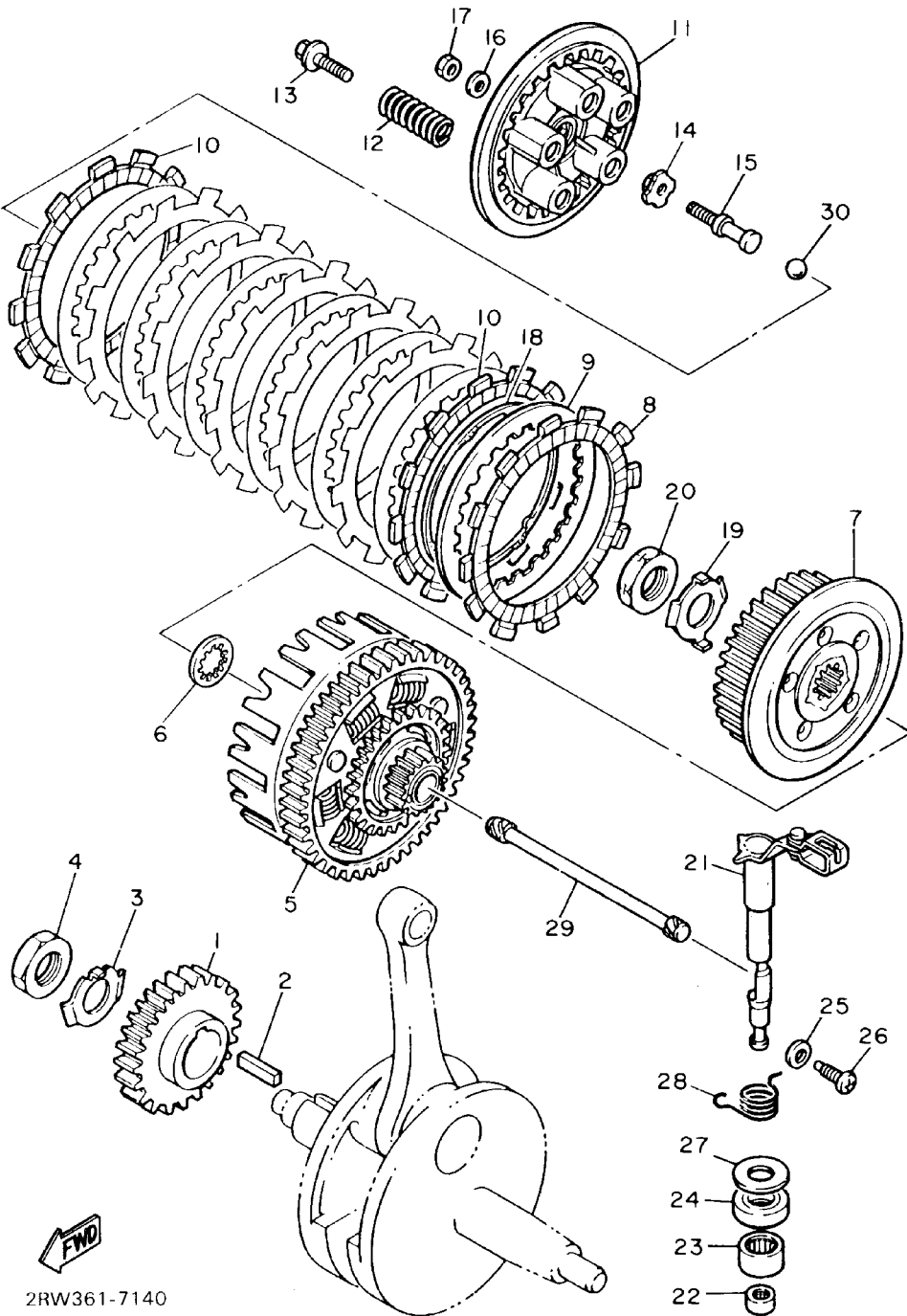

REF. NO.	PART. NO.	DESCRIPTION	Q. TY.	REMARKS
1	34K-16111-00	GEAR, primary drive (31T)	1	
2	90282-07042	KEY, straight	1	
3	90215-20197	WASHER, lock	1	
4	90170-20274	NUT	1	
5	1JK-16150-00	PRIMARY DRIVEN GEAR COMP. (74T)	1	
6	2JN-16154-00	PLATE, thrust 1	1	
7	2JN-16371-00	BOSS, clutch	1	
8	5Y1-16321-00	PLATE, friction	6	
9	360-16325-00	PLATE, clutch 2	7	
10	5Y1-16331-01	PLATE, friction 2	2	
11	5Y1-16351-00	PLATE, pressure 1	1	
12	90501-26148	SPRING, compression	5	
13	90159-06016	SCREW, with washer	5	
14	1W1-15358-01	PLATE, push	1	
15	34K-16356-00	ROD, push 1	1	
16	92907-06200	WASHER, plain	1	
17	95380-06600	NUT	1	
18	5Y1-16383-00	SPRING, clutch boss	1	
19	90215-20231	WASHER, lock	1	
20	90170-20327	NUT	1	
21	4GV-16380-01	PUSH LEVER ASSY	1	
22	93317-11020	BEARING, cylindrical	1	
23	93315-11720	BEARING, cylindrical	1	
24	93102-17357	OIL SEAL	1	
25	90201-08087	WASHER, plate	1	
26	90149-08067	SCREW	1	
27	90201-17327	WASHER, plate	1	
28	90508-144A3	SPRING, torsion	1	
29	5Y1-16357-00	ROD, push 2	1	
30	93515-32029	BALL	1	

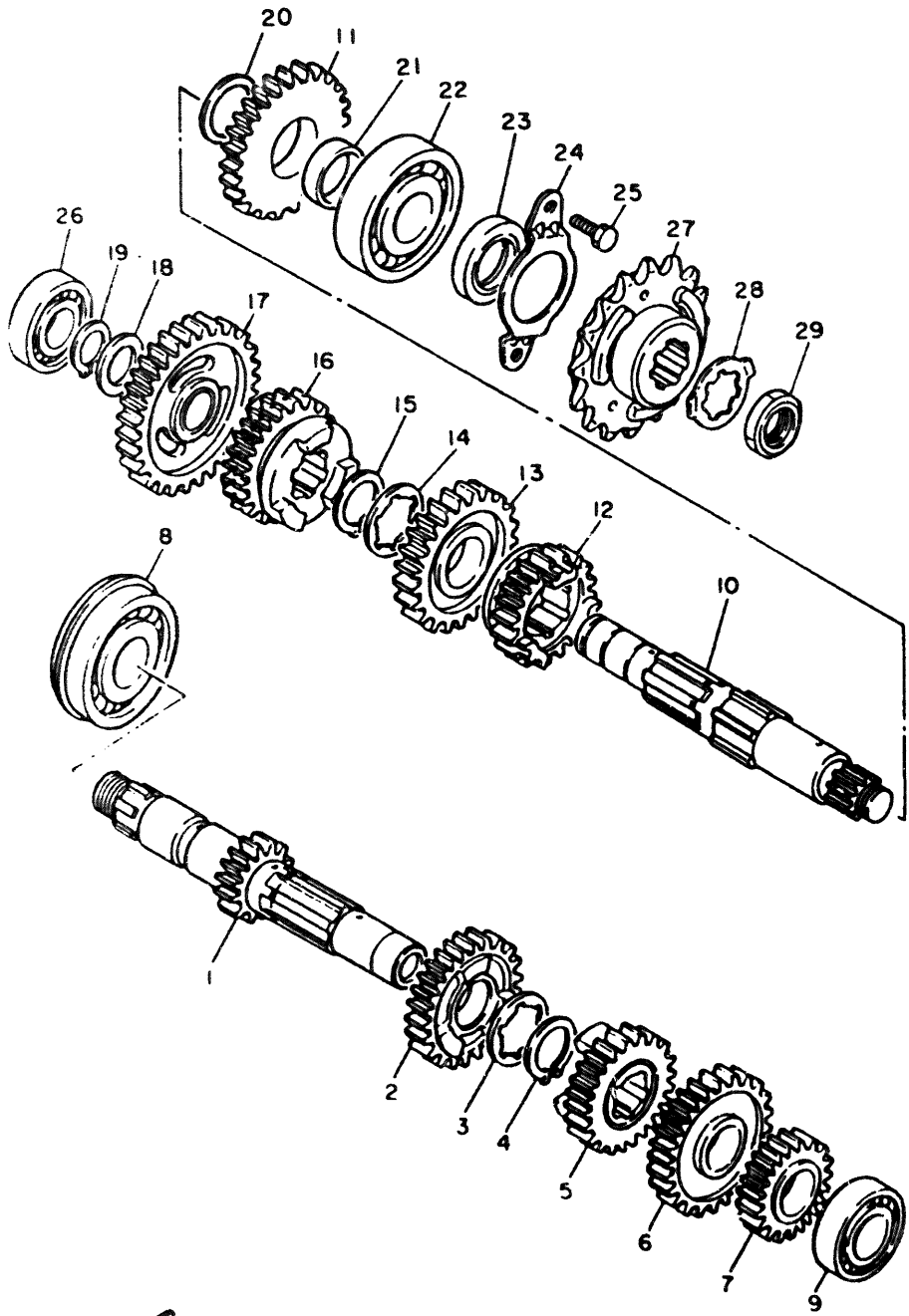
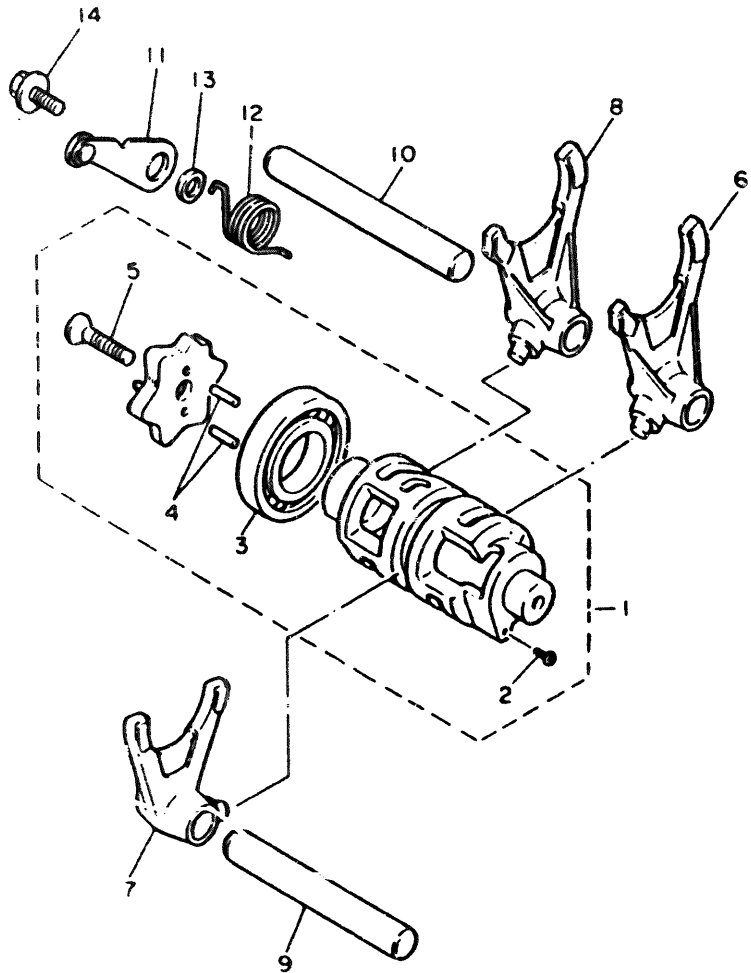

FIG. 14 TRANSMISSION

REF. NO.	PART. NO.	DESCRIPTION	Q.TY.	REMARKS
1	2RW-17411-00	AXLE, main (12T)	1	
2	34K-17141-00	GEAR, 4th pinion (22T)	1	
3	90209-22191	WASHER	1	
4	93440-25084	CIRCLIP	1	
5	1VJ-17131-00	GEAR, 3rd pinion (20T)	1	
6	3YP-17151-01	GEAR, 5th pinion (24T)	1	
7	34K-17121-01	GEAR, 2nd pinion (17T)	1	
8	93306-30540	BEARING (6305NRX1C3)	1	
9	93306-00431	BEARING	1	
10	3YP-17402-00	DRIVE AXLE ASSY (22T)	1	
11	3YP-17221-00	GEAR, 2nd wheel (27T)	1	
12	3YP-17251-01	GEAR 5th wheel (19T)	1	
13	1VJ-17231-00	GEAR, 3rd zheel (24T)	1	
14	90209-22191	WASHER	1	
15	93440-25084	CIRCLIP	1	
16	3AJ-17241-00	GEAR, 4th wheel (21T)	1	
17	3AJ-17211-00	GEAR, 1st wheel (31T)	1	
18	90201-20276	WASHER, plate (1.0T)	1	
19	99009-20400	CIRCLIP	1	
20	90201-275P2	WASHER, plate	1	
21	90560-25376	SPACER	1	
22	93306-30535	BEARING	1	
23	93102-25226	OIL SEAL	1	
24	5Y1-17471-00	PLATE, cover	1	
25	97027-06014	BOLT	2	
26	93306-00426	BEARING	1	
27	2NX-17460-01	SPROCKET, drive (15T)	1	
28	90215-23265	WASHER, lock	1	
29	90179-18552	NUT	1	

FIG. 15 SHIFT CAM.FORK

REF. NO.	PART. NO.	DESCRIPTION	Q.TY.	REMARKS
1	3YF-18540-00	SHIFT CAM ASSY	1	
2	136-18542-00	• POINT, neutral	1	
3	93316-00501	• BEARING, cylindrical	1	
4	93604-10011	• PIN, dowel	2	
5	90151-06017	• SCREW, countersunk	1	
6	5Y1-18511-00	FORK, shift 1	1	
7	5Y1-18512-00	FORK, shift 2	1	
8	5Y1-18513-00	FORK, shift 3	1	
9	3YF-18531-00	BAR, shift fork guide 1	1	
10	3XV-18535-00	BAR, shift fork guide 2	1	
11	2KF-18140-00	STOPPER LEVER ASSY	1	
12	90508-26691	SPRING, torsion	1	
13	90387-063F7	COLLAR	1	
14	90159-06078	SCREW, with washer	1	



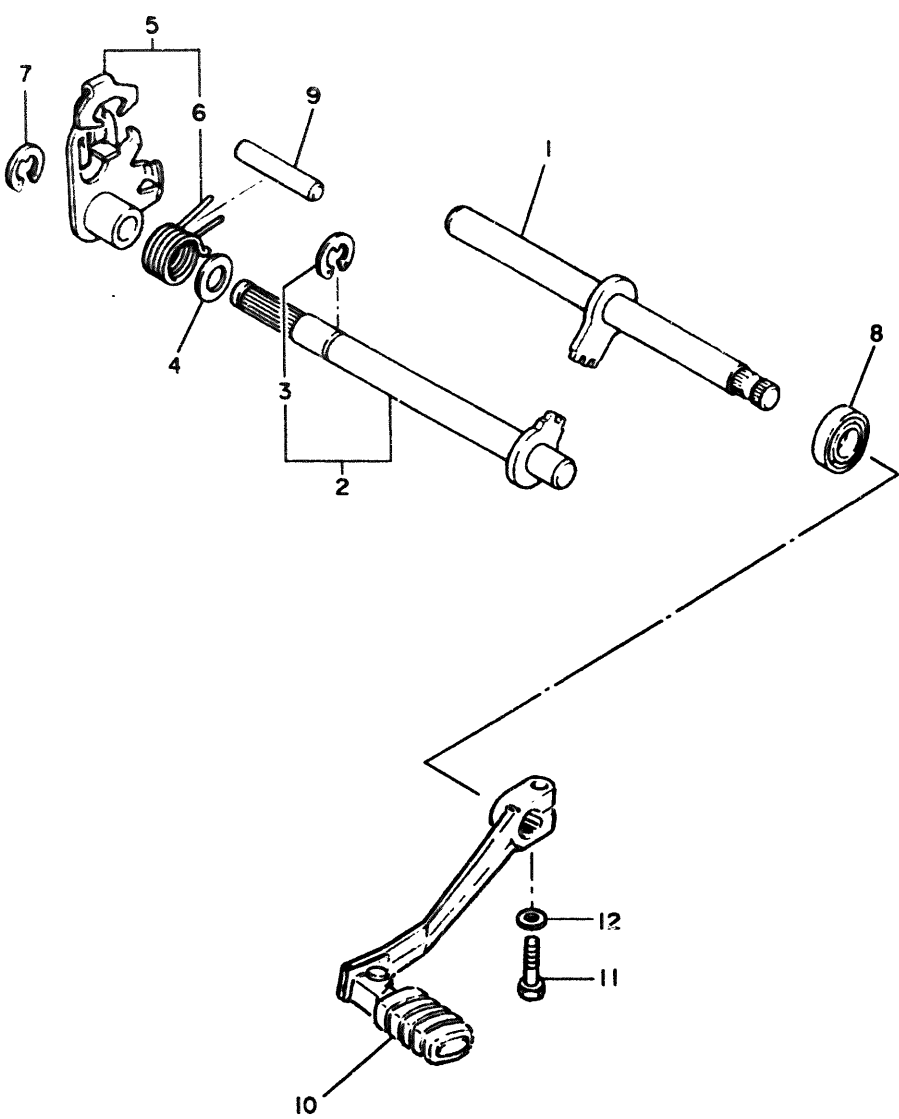
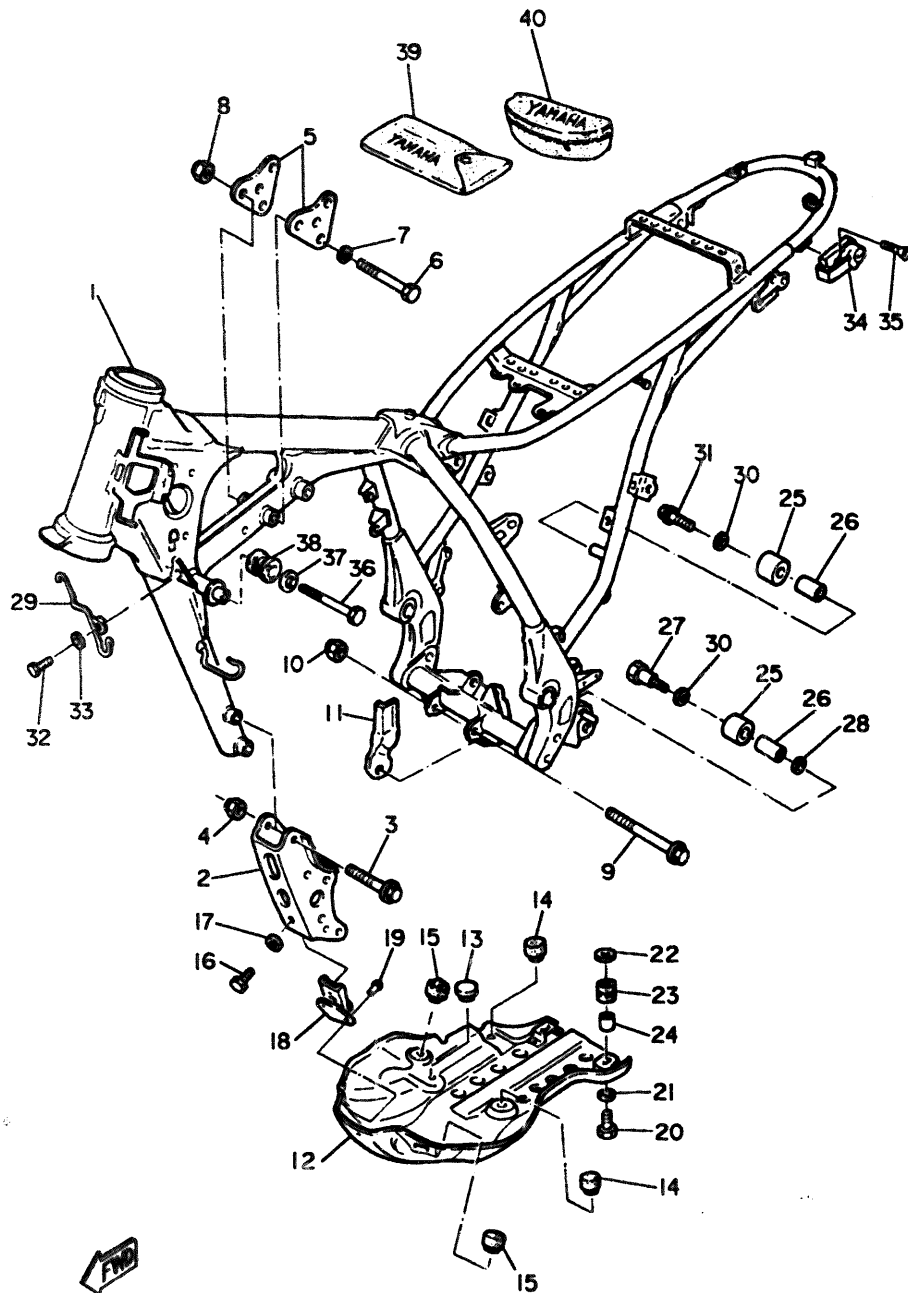

FIG. 16 SHIFT SHAFT

REF. NO.	PART. NO.	DESCRIPTION	Q.TY.	REMARKS
1	43F-18102-02	SHIFT SHAFT ASSY 2	1	
2	5Y1-18101-02	SHIFT SHAFT ASSY	1	
3	99006-10600	• CIRCLIP	1	
4	90201-12474	WASHER, plate	1	
5	34K-18120-00	SHIFT LEVER ASSY	1	
6	90508-29629	• SPRING, torsion	1	
7	99001-09600	CIRCLIP	1	
8	93102-12321	SEAL	1	
9	93608-33046	PIN, dowel	1	
10	4GV-E8110-02	SHIFT PEDAL ASSY	1	*
11	97386-06025-BL	BOLT	1	*
12	92906-06600-BL	WASHER, plain	1	*

FIG. 17 FRAME



REF. NO.	PART. NO.	DESCRIPTION	Q.TY.	REMARKS
1	4GV-F1110-01-2F	FRAME COMPL.	1	UR STRONG BLUE *
2	4GV-F1316-00-2F	STAY, E/G 3	1	UR STRONG BLUE *
3	90105-10286	BOLT, washer based	4	*
4	90185-10060	NUT, self-lock	4	*
5	4GV-F1315-00	STAY, E/G 2	2	*
6	97011-10080	BOLT	3	
7	90201-10100	WASHER, spring	3	
8	90185-10060	NUT, self lock.	3	*
9	95811-10110	BOLT, FLG.	1	
10	90185-10060	NUT, self lock.	1	*
11	4GV-F176E-00	PLATE	1	*
12	4GV-F1471-00	PROTECTOR, E/G	1	*
13	2J5-21732-00	SEAL 1	1	
14	4N0-27114-00	STOPPER, main stand	2	
15	34L-21485-00	DAMPER, rubber	2	
16	97017-08016	BOLT	1	
17	92907-08100	WASHER, spring	1	
18	34L-21486-00	DAMPER.2	1	
19	90267-48079	RIVET, blind	2	
20	97007-06020	BOLT	2	
21	92907-06100	WASHER, spring	2	
22	90201-06067	WASHER, plate	2	
23	90480-14229	GROMMET	2	
24	90387-060A7	COLLAR	2	
25	30X-22178-00	TENSIONER	2	
26	4V4-22184-00	BUSH	2	
27	90109-08705	BOLT	1	
28	90201-13202	WASHER, plate	1	
29	4GV-F1161-00	HOLDER, wire	1	*
30	90201-08753	WASHER, plate	2	
31	95317-08016	BOLT, flange	1	
32	91316-06012	BOLT, hex. socket head	1	*
33	92906-06600	WASHER, plain	1	*
34	5H0-21308-01	HELMET, hanger	1	
35	90151-06025	SCREW, cross recessed	1	

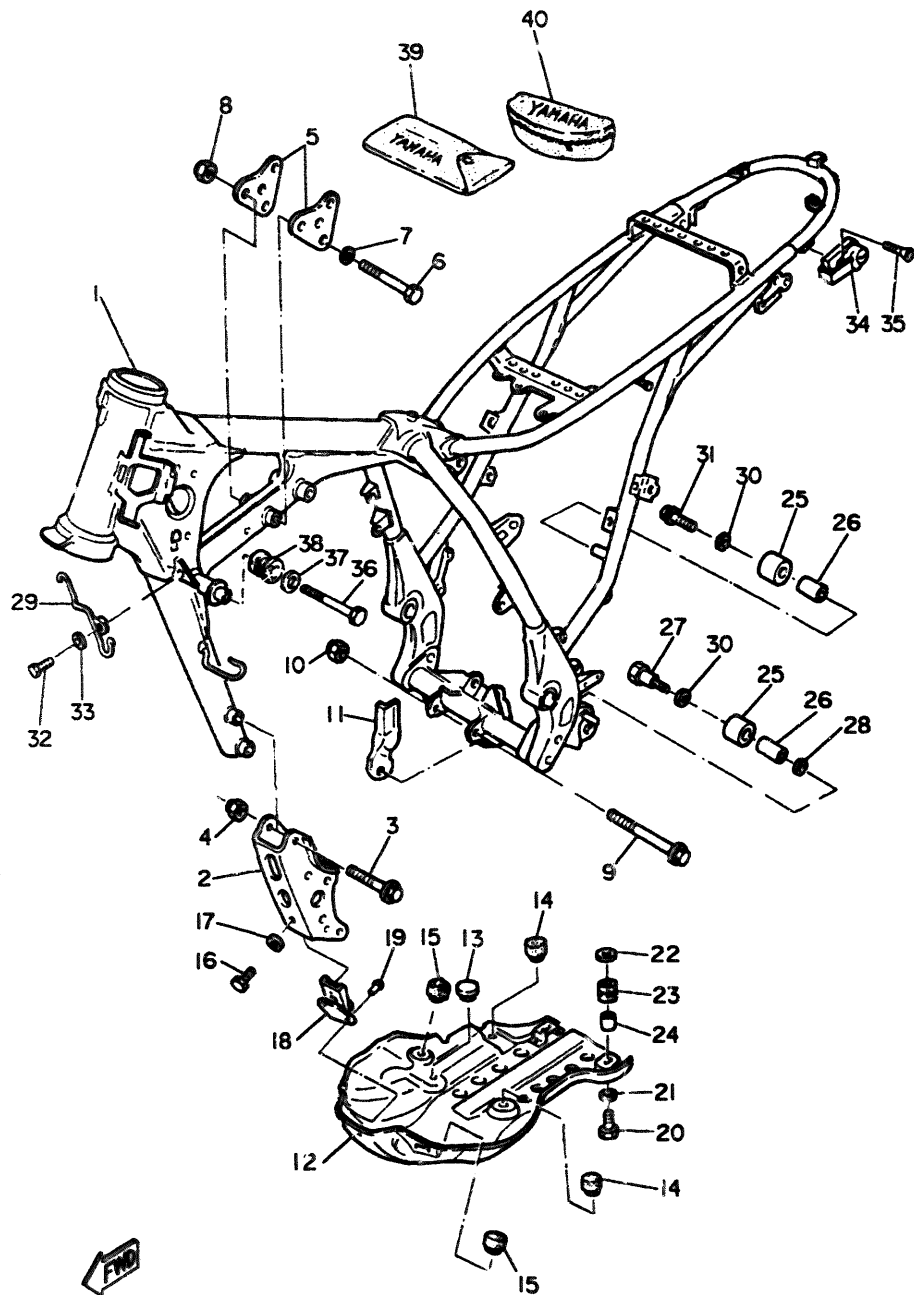

FIG. 17 FRAME

REF. NO.	PART. NO.	DESCRIPTION	Q.TY.	REMARKS
36	97382-08020-BL	BOLT, hex.	2	*
37	92901-09200-BL	WASHER, plain	2	*
38	3SH-F4181-00	GROMMET	2	*
39	4GV-F8100-10	TOOL kit	1	*
40	4GV-F811E-00	BAG, tool	1	*

FIG. 18 FENDER

REF. NO.	PART. NO.	DESCRIPTION	Q.TY.	REMARKS
1	■ 4GV-F1511-00	FR. FENDER	1	UR. PURPLISH WHITE SOLID 1 *
2	90119-06097	BOLT, hex. w/washer	4	
3	90387-062V8	COLLAR	4	
4	90480-12845	GROMMET	1	FROM FRAME NUMBER..... *
5	■ 4GV-F1611-00	RR. FENDER	1	UR. PURPLISH WHITE SOLID 1 *
6	4GV-F1639-00	DAMPER	1	*
7	97311-06014	BOLT, hex.	2	*
8	92902-06200-BL	WASHER, plain	6	*
9	90480-16185	GROMMET	1	
10	4GV-F1685-00	BRKT., licence	1	*
11	97311-06016	BOLT, hex.	4	*
12	90387-062M9	COLLAR	4	*
13	4GV-H5130-00	RR. REFLECT. ASSY	1	*
14	90185-06830	NUT, flg.	1	*
15	3SH-H4551-00	BRKT., licence	1	*
16	97386-06014-BL	BOLT, hex.	2	*
17	92906-06600	WASHER, plain	2	*
18	95712-06300	NUT, nylon	2	*

Note: ■ COLORED-ROUGH MATERIAL

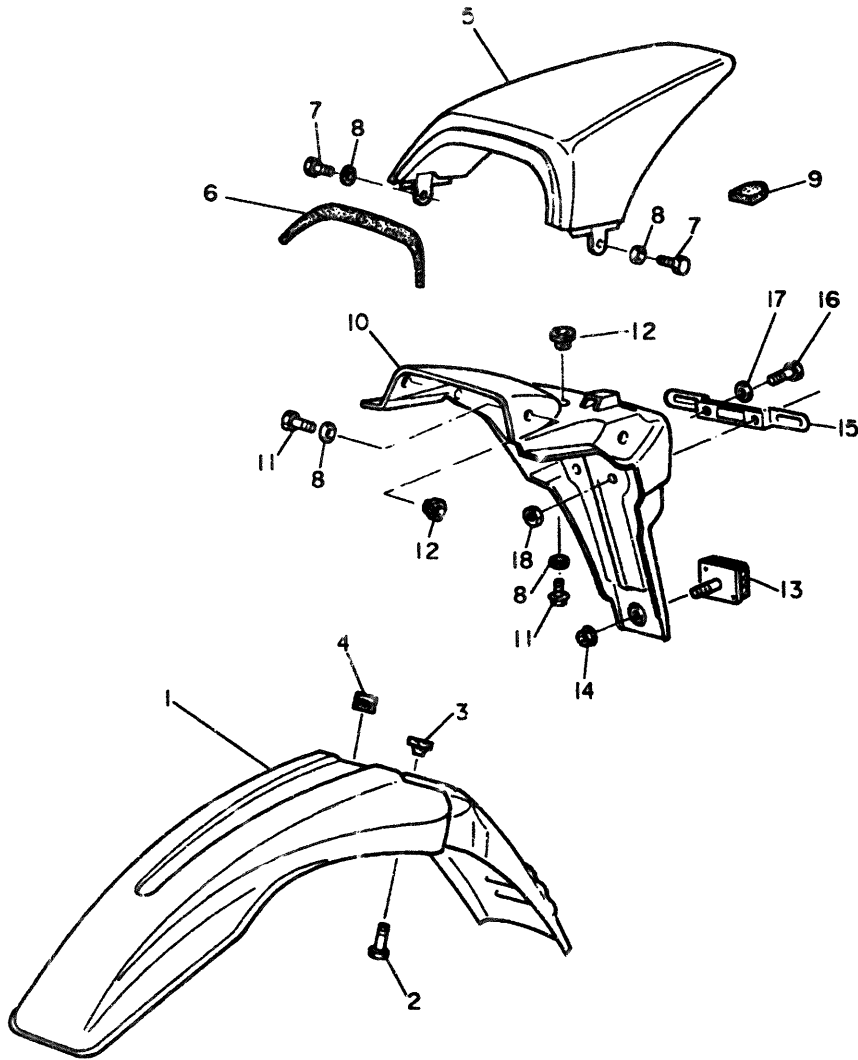
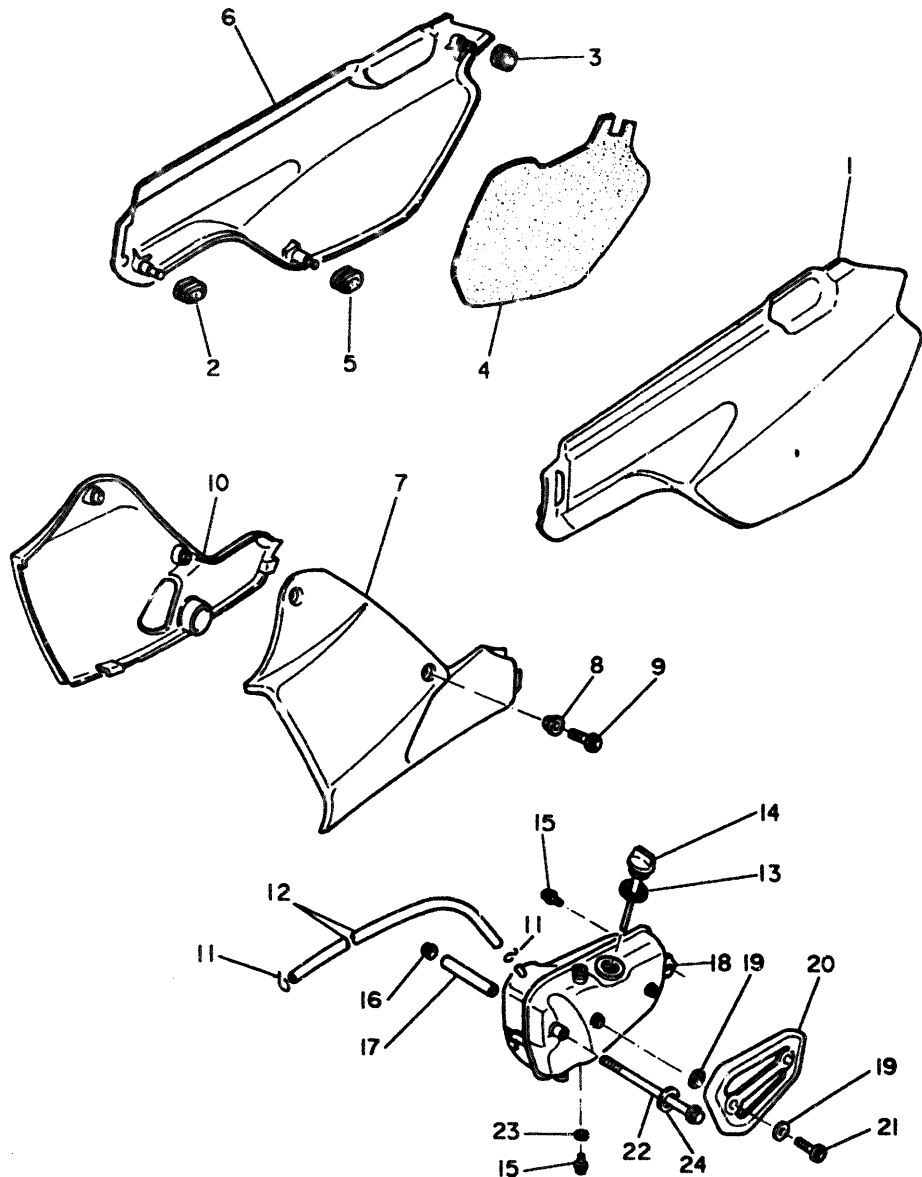
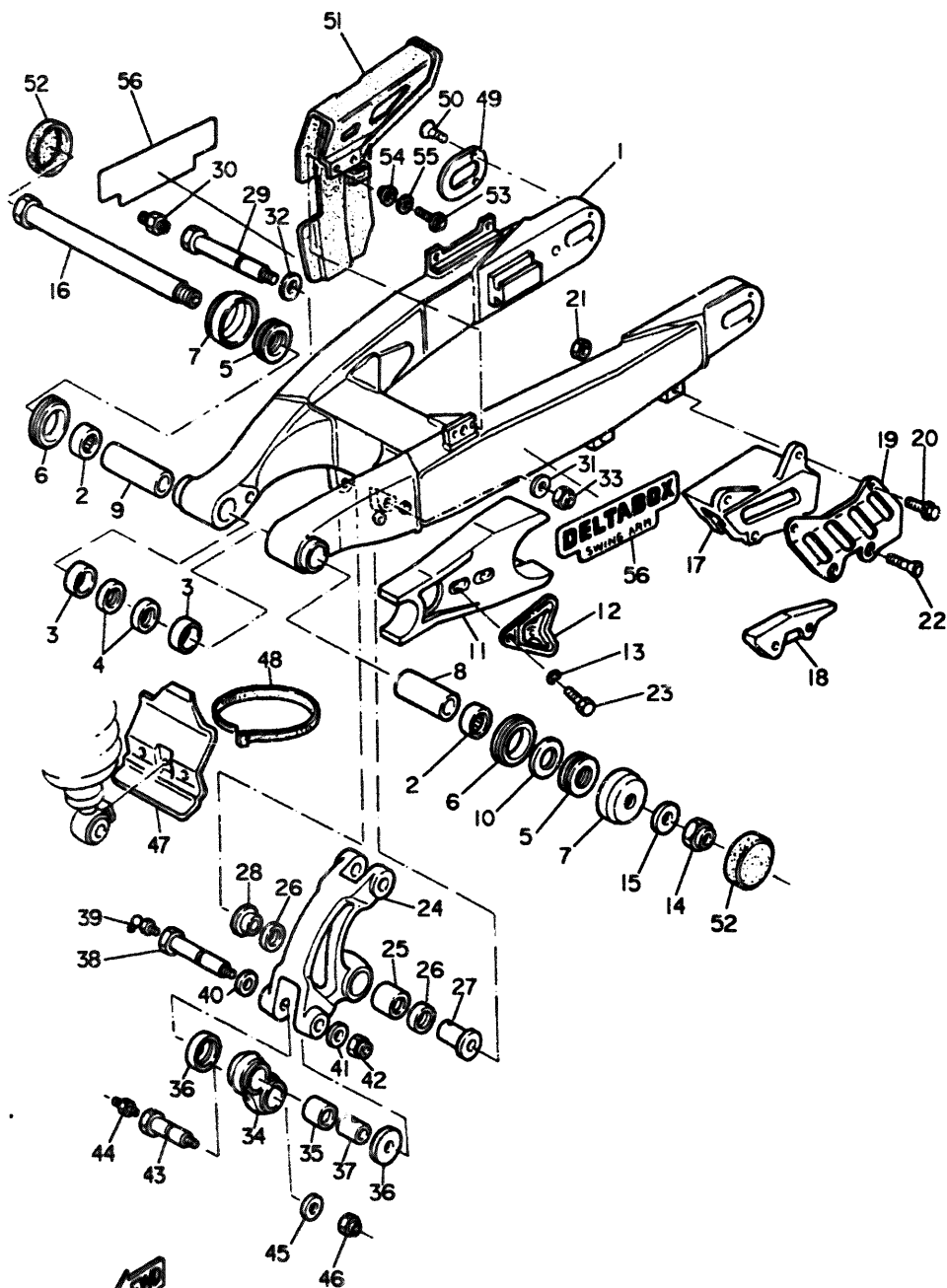

FIG. 19 SIDE COVER / OIL TANK

REF. NO.	PART. NO.	DESCRIPTION	Q.TY.	REMARKS
1	■ 4GV-F1711-00	COVER, side 1 LH.	1	UR. PURPLISH WHITE SOLID 1 *
2	90480-17850	GROMMET	2	*
3	90480-13398	GROMMET	2	*
4	4GV-F174A-00	INSULATOR	1	*
5	90480-17850	GROMMET	1	*
6	■ 4GV-F1721-00	COVER, side 2 RH.	1	UR. PURPLISH WHITE SOLID 1 *
7	■ 4GV-F1731-00	COVER, side 3 LH.	1	UR. PURPLISH WHITE SOLID 1 *
8	90387-068G9	COLLAR	4	*
9	90110-06015-BL	BOLT, hex. socket head	4	*
10	■ 4GV-F1741-00	COVER side, 4 RH.	1	UR. PURPLISH WHITE SOLID 1 *
11	90467-10008	CLIP	2	
12	90445-11748	HOSE	1	
13	90430-27124	GASKET	1	
14	34K-21771-00	BODY, cap	1	
15	95811-08012	BOLT, flg.	2	*
16	95701-08500	NUT, flg.	1	*
17	90387-088H0	COLLAR	1	*
18	4GV-F1751-01-98	TANK, oil	1	UR. LOW GLOSS BLACK *
19	90202-05187	WASHER	2	*
20	4GV-F175N-00	COVER	1	*
21	98506-06010	SCREW, pan head (*)	2	*
22	90101-08859	BOLT	1	*
23	90201-08087	WASHER, plain	1	
24	92906-08200	WASHER, plain	1	*





4GV1354-3201

FIG. 20 REAR ARM

REF. NO.	PART. NO.	DESCRIPTION	Q.TY.	REMARKS
1	4GV-F2110-01	RR. ARM COMPL.	1	*
2	93317-32231	BEARING, cylindrical	2	
3	90380-22111	BUSH, solid	2	
4	93106-22019	OIL SEAL (DC 22-28-8)	2	
5	93342-22208	BEARING	2	
6	93108-35004	OIL SEAL (35-41-8)	2	
7	3R4-22129-00	COVER, thrust 2	2	
8	1VJ-22123-00	BUSH, solid	1	
9	90380-16127	BUSH, solid	1	
10	156-22127-00	SHIM (0.3T)	2 UN	
11	4GV-F2151-00	SEAL, guard	1	*
12	4GV-F2156-00	WASHER, plate	1	*
13	92901-06100	WASHER, spring	2	*
14	90185-14070	NUT, self locking	1	
15	90201-15238	WASHER, plate	1	
16	1VJ-22141-00	SHAFT, pivot	1	
17	3XP-22199-03	SUPPORT, chain	1	
18	3JD-22147-00	PROTECTOR, chain	1	
19	3JD-22128-00	COVER, trust 1	1	
20	90105-06601	BOLT, washer based	2	
21	95701-06500	NUT, fig.	2	
22	90151-06805	SCREW, cross recessed	2 counter sunk	*
23	95023-06020	BOLT	2	*
24	4GV-F217A-00	ARM, relay	1	*
25	93317-32034	BEARING, cylindrical	1	
26	93109-20029	OIL SEAL	2	
27	90387-147G6	COLLAR	1	
28	90387-147G7	COLLAR	1	
29	90109-12701	BOLT	1	
30	93730-06M03	NIPPLE, grease	1	
31	90201-120A5	WASHER, plate	1	
32	90201-142M6	WASHER, plate	1	
33	90185-12119	NUT, self lock.	1	*
34	23X-2217F-00	ROD, connecting.1	1	
35	93315-31732	BEARING, cylindrical	2	

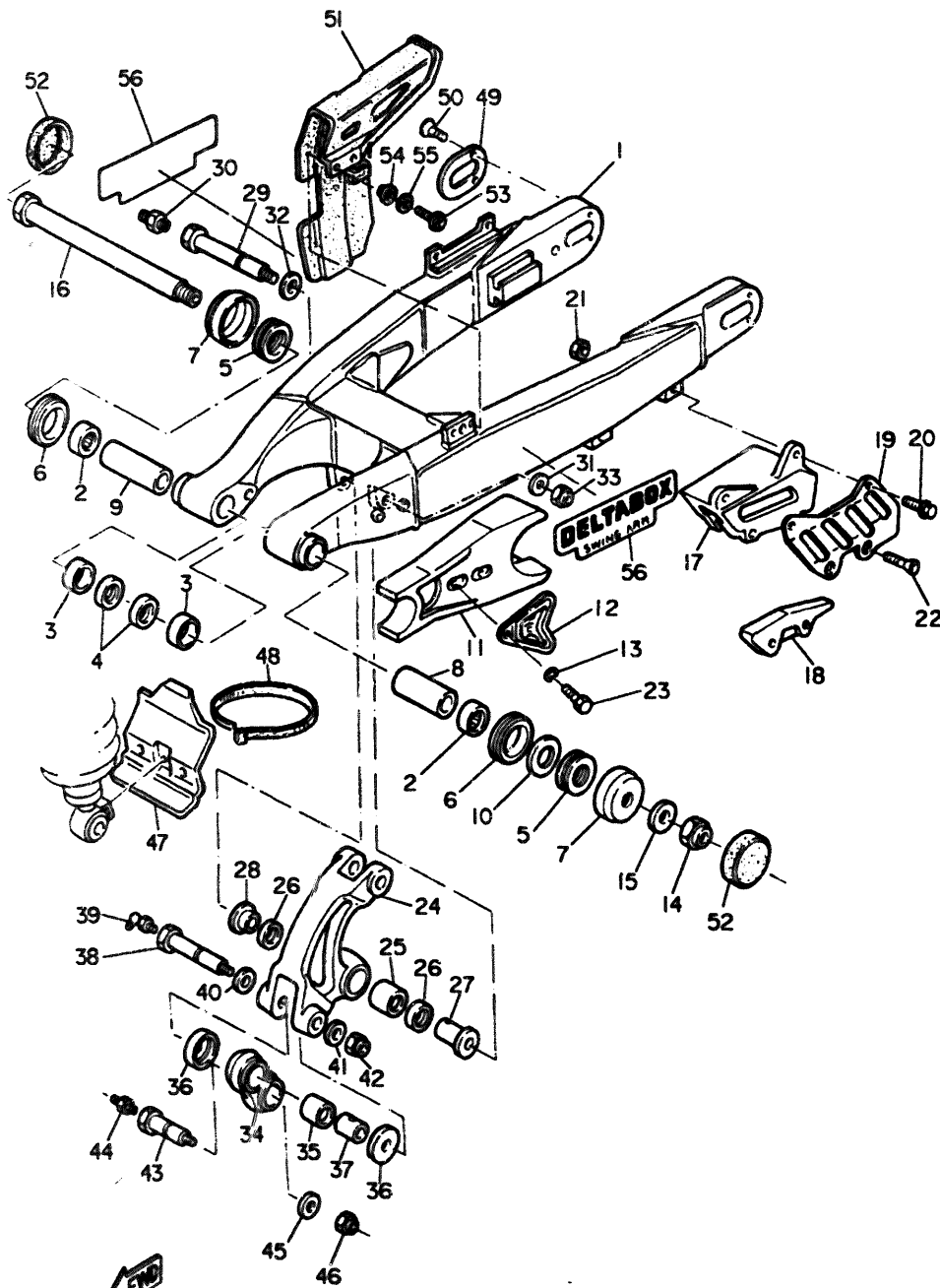
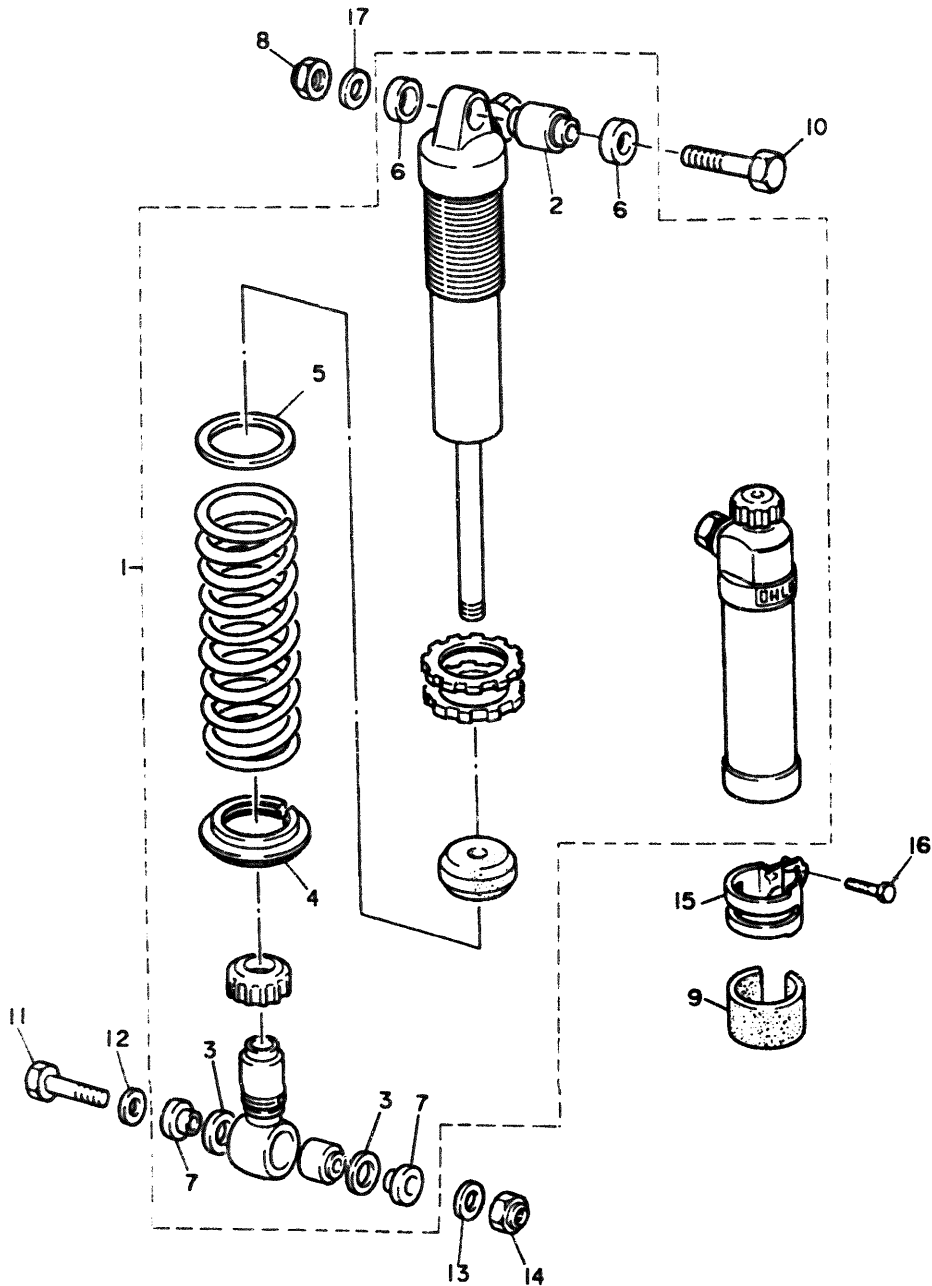

FIG. 20 REAR ARM

REF. NO.	PART. NO.	DESCRIPTION	Q.TY.	REMARKS
36	55K-22129-00	COVER, trust 2	4	
37	90387-121H1	COLLAR	2	
38	90109-10702	BOLT	1	
39	93700-06005	NIPPLE, grease	1	
40	90201-120E6	WASHER, plate	1	*
41	90201-100E9	WASHER, plate	1	*
42	90185-10120	NUT, self locking	1	
43	90109-10703	BOLT	1	
44	93700-06009	NIPPLE, grease	1	
45	90201-100F7	WASHER, plate	1	
46	95611-10100	NUT, U	1	
47	4GV-F1629-00	GUARD, mud	1	*
48	2AJ-F3192-50	CLAMP	1	*
49	3XJ-22355-00	PATCH A	2	
50	90151-04048	SCREW, counter sunk	4	
51	4GV-F2311-00	CASE, case	1	*
52	3LD-2219X-01	COVER	2	
53	97381-06016-BL	BOLT, hex.	2	*
54	90387-062M9	COLLAR	2	*
55	92906-06100	WASHER, spring	2	*
56	4GV-F218A-00	EMBLEM	2	*

FIG. 21 REAR SUSPENSION

REF. NO.	PART. NO.	DESCRIPTION	Q.TY.	REMARKS
1	4GV-F2210-00	RR. SHOCK ABSORBER ASSY	1	UR. VIVID YELLOW *
2	1W1-22216-00	• BUSH	1	
3	4GV-F2217-00	• DAMPER	2	*
4	4GV-F2214-00	• GUIDE, spring 1	1	*
5	4GV-F2223-00	• SEAT, spring	1	*
6	4GV-F2221-00	• COVER	2	*
7	4GV-F2253-00	• COLLAR	2	*
8	90185-10120	NUT, self lock.	1	
9	4GV-F2261-00	DAMPER, sub-tank	1	*
10	90109-10690	BOLT	1	
11	90109-10700	BOLT	1	
12	90201-120E6	WASHER, plate	1	*
13	90201-100E9	WASHER, plain	1	*
14	90185-10120	NUT, self lock.	1	
15	34K-22262-00	HOLDER, sub-tank	1	
16	95811-06012	BOLT, fig	1	
17	90201-10430	WASHER, plain	1	*



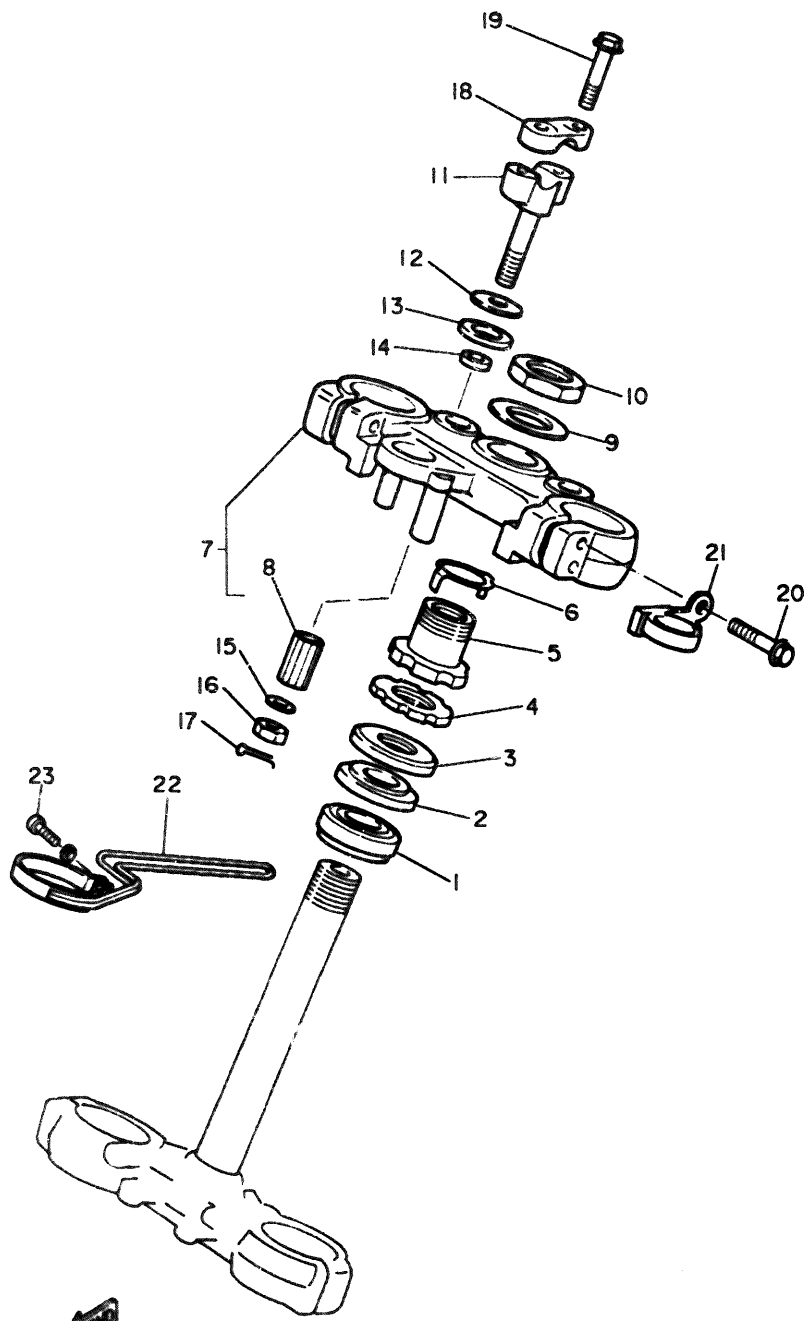

FIG. 22 STEERING

REF. NO.	PART. NO.	DESCRIPTION	Q. TY.	REMARKS
1	93332-00067	BEARING	1	*
2	93332-00068	BEARING	1	*
3	2HG-23416-00	COVER, ball race 2	1	
4	90179-28602	NUT	1	*
5	90179-28603	NUT	1	*
6	3SP-23418-00	WASHER, special	1	
7	4GV-WF341-00	CROWN, handle assy	1	*
8	307-22123-00	• BUSH, 1	2	
9	90201-365M5	WASHER, plate	1	
10	90170-36394	NUT	1	
11	4AA-23442-01-T9	HOLDER, handle under	2	COMPETITION SILVER
12	90201-123E8	WASHER, plate	2	
13	90202-14077	WASHER, plate	2	*
14	90387-121E8	COLLAR	2	
15	90201-100A1	WASHER, plate	2	*
16	90185-10037	NUT, self lock.	2	
17	91490-20020	PIN, cotter	2	
18	3SP-23441-00	HOLDER, handler upper	2	
19	95023-08035	BOLT	4	
20	95023-08035	BOLT	4	
21	3R4-23317-00	HOLDER, cable	1	
22	3XP-23318-00	HOLDER, cable	1	
23	98501-05016	SCREW, pan head	1	*

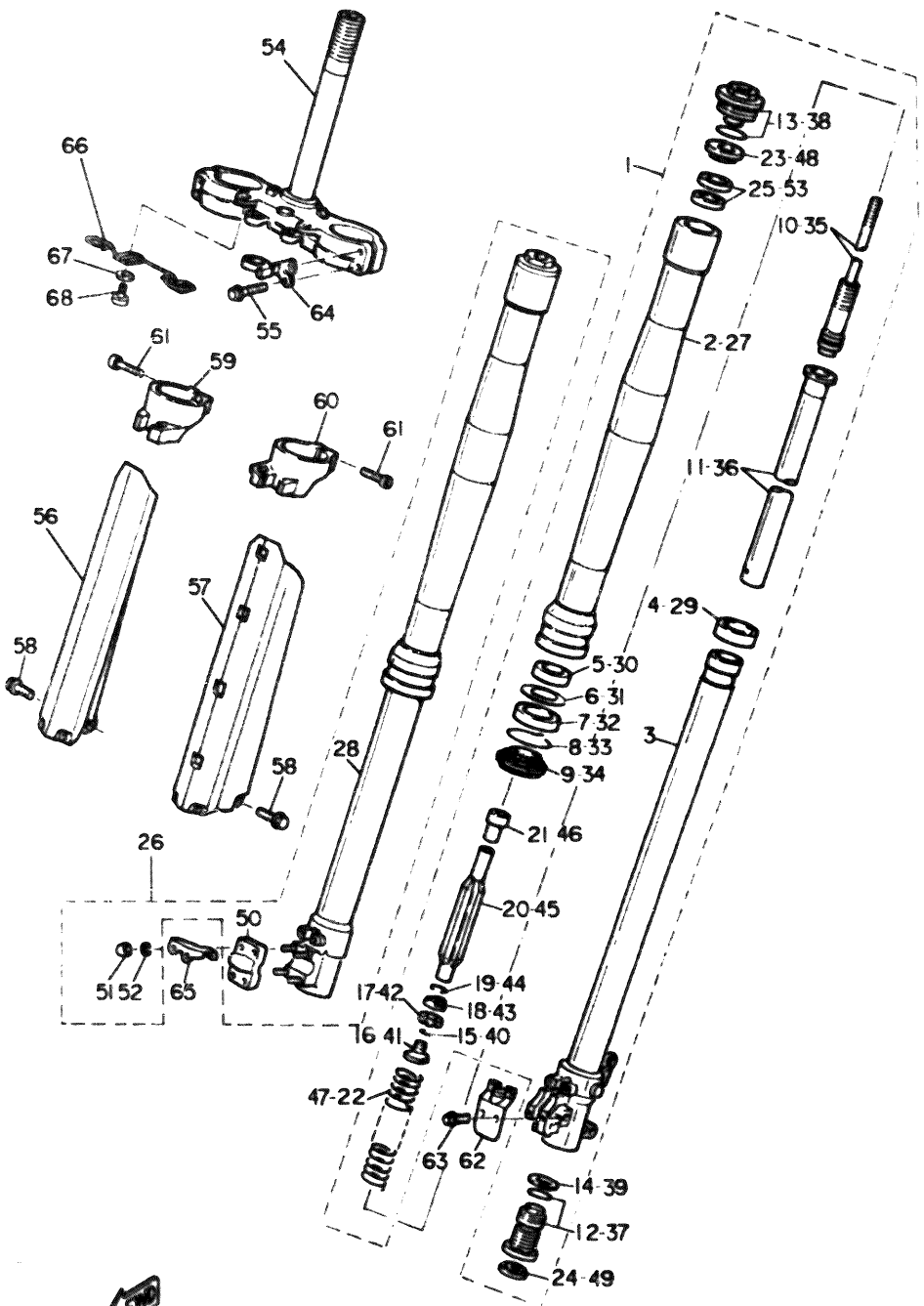

FIG. 23 FRONT FORK

REF. NO.	PART. NO.	DESCRIPTION	Q. TY.	REMARKS
1	4GV-23102-00	FR. FORK ASSY (LH.)	1	
2	4EW-23136-L0	• TUBE, outer 2	1	
3	4GV-23120-L0	• INNER, tube comp. 2	1	
4	3XJ-23171-L0	• PISTON, front fork	1	
5	3XJ-23125-L0	• METAL, slide 1	1	
6	4V4-23146-L0	• WASHER, oil seal	1	
7	4DA-23145-L0	• OIL SEAL	1	
8	4V4-23153-L0	• RING, snap	1	
9	4DA-23144-L0	• SEAL, dust.	1	
10	4DA-2314A-L0	• PISTON ROD ASSY	1	
11	4DA-23170-L0	• CYL. COMP. FRONT FORK	1	
12	4DC-2316A-M0	• VALVE COMP.	1	
13	4DA-23111-L0	• BOLT, cap	1	
14	2HH-23158-L0	• GASKET	1	
15	3XJ-23153-L0	• RING, snap	2	
16	3XJ-23113-L0	• COLLAR	1	
17	3XJ-23166-L0	• SPACER, oil lock	1	
18	3XJ-23778-L0	• NUT	1	
19	36Y-23147-10	• O-RING	1	
20	3XJ-23142-L0	• SEAT, spring upper	1	
21	4DA-23778-L0	• NUT	1	
22	4DA-23141-L0	• SPAG, front fork (K=0.390)	1	
23	3XJ-23143-L0	• SEAT, spring lower	1	
24	3JD-2312G-L0	• PLUG	1	
25	3XJ-23364-L0	• COLLAR 2	2	
26	4GV-23103-00	FRONT FORK ASSY (RH.)	1	
27	4EW-23136-L0	• TUBE, outer (RH.)	1	
28	4DA-23110-L0	• INNER TUBE COMP. 1	1	
29	3XJ-23171-L0	• PISTON, front fork	1	
30	3XJ-23125-L0	• METAL, slide 1	1	
31	4V4-23146-L0	• WASHER, oil seal	1	
32	4DA-23145-L0	• OIL SEAL	1	
33	4V4-23153-L0	• RING, snap	1	
34	4DA-23144-L0	• SEAL, dust.	1	
35	4DA-2314A-L0	• PISTON ROD ASSY	1	

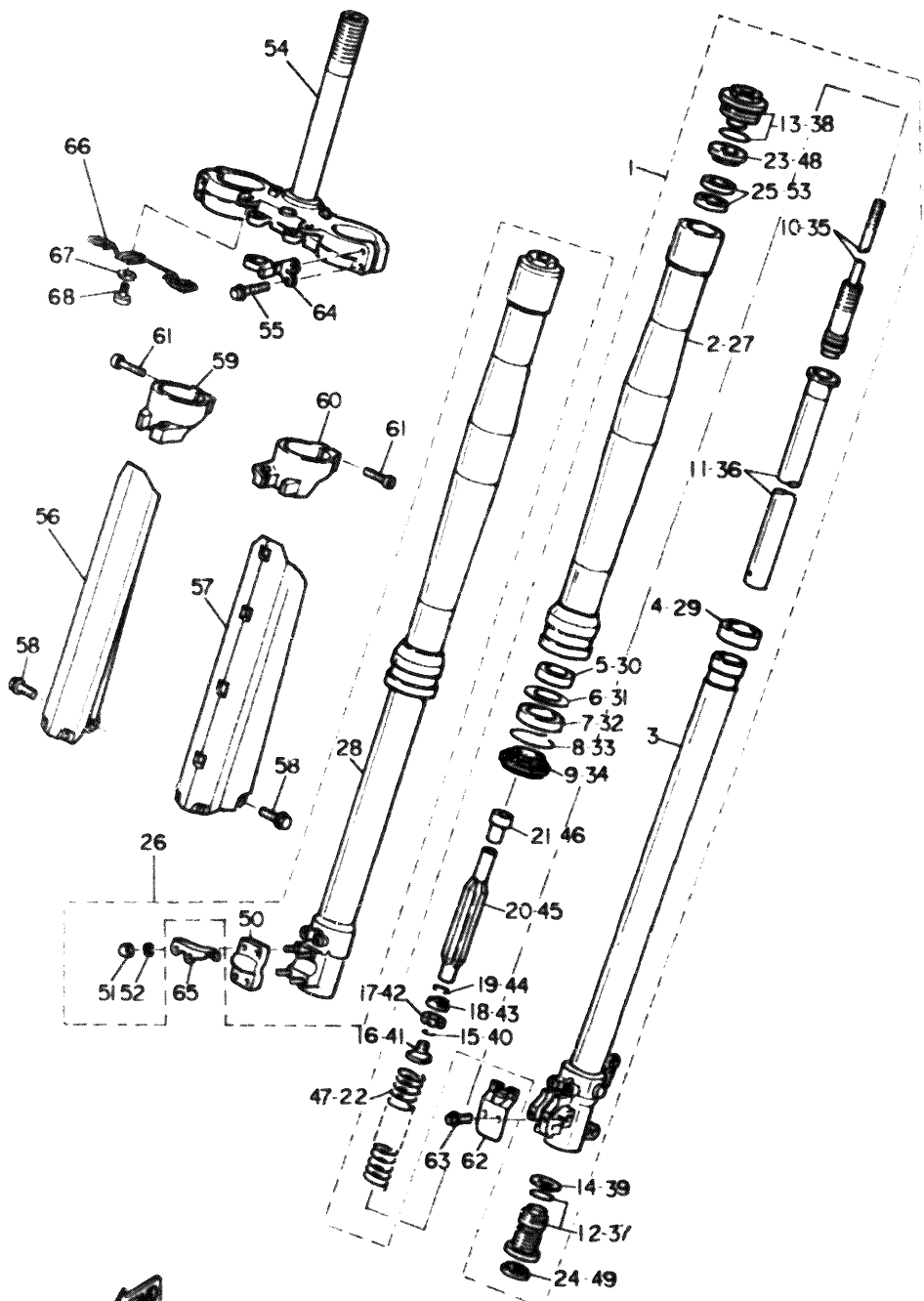

FIG. 23 FRONT FORK

REF. NO.	PART. NO.	DESCRIPTION	Q. TY.	REMARKS
36	4DA-23170-L0	• CYLINDER COMP., front fork	1	
37	4DC-2316A-M0	• VALVE COMP.	1	
38	4DA-23111-L0	• BOLT, cap	1	
39	2HH-23158-L0	• GASKET	1	
40	3XJ-23153-L0	• RING, snap	2	
41	3XJ-23113-L0	• COLLAR	1	
42	3XJ-23166-L0	• SPACER, oil lock	1	
43	3XJ-23778-L0	• NUT	1	
44	36Y-23147-10	• RING	1	
45	3XJ-23142-L0	• SEAT, spring upper	1	
46	4DA-23778-L0	• NUT	1	
47	4DA-23141-L0	• SPRING, front fork (K=0.390)	1	
48	3XJ-23143-L0	• SEAT, spring lower	1	
49	3JD-2312G-L0	• PLUG	1	
50	4EW-23167-L0	• HOLDER, axle	1	
51	5Y3-23393-00	• NUT, special	4	
52	92995-06100	• WASHER	4	
53	3XJ-23364-L0	• COLLAR, 2	2	
54	4GV-F3340-00	UNDER BRKT. COMP.	1	*
55	95023-08040	BOLT	4	*
56	4GV-F314J-00	PROTECTOR COMP. 2	1	UR. PURPLISH WHITE SOLID 1 *
57	4GV-F314H-00	PROTECTOR COMP. 1	1	UR. PURPLISH WHITE SOLID 1 *
58	3SP-23356-L0	BOLT, 2	6	
59	4D-2314G-L0	• PROTECTOR GUIDE COMP. 2	1	
60	4DA-2314F-L0	• PROTECTOR GUIDE COMP. 1	1	
61	4V4-23194-L0	• SCREW, boot band	4	
62	4EW-2314E-L0	COVER, hose	1	
63	4DA-23346-L0	BOLT, 1	4	
64	34K-23389-00	GUIDE, cable	1	
65	4GV-F519F-00	STAY, 2	1	*
66	4GV-F317M-00	STAY, 3	1	*
67	92901-06600	WASHER, plain	2	*
68	91311-06014	BOLT, hex socket head	2	*

CONTENTS

GENERAL SPEC.

ENGINE

Fig. 1	CYLINDER HEAD	1
Fig. 2	CYLINDER	2
Fig. 3	CRANKSHAFT PISTON	3
Fig. 4	VALVE	4
Fig. 5	CAMSHAFT CHAIN	5
Fig. 6	OIL PUMP	6
Fig. 7	INTAKE	7
Fig. 8	CARBURETOR	9
Fig. 9	EXHAUST	11
Fig. 10	CRANKCASE	12
Fig. 11	CRANKCASE COVER 1	13
Fig. 12	STARTER	14
Fig. 13	CLUTCH	15
Fig. 14	TRANSMISSION	16
Fig. 15	SHIFT CAM FORK	17
Fig. 16	SHIFT SHAFT	18

CHASSIS

Fig. 17	FRAME	19
Fig. 18	FENDER	21
Fig. 19	SIDE COVER/OIL TANK	22
Fig. 20	REAR ARM	23
Fig. 21	REAR SUSPENSION	25
Fig. 22	STEERING	26
Fig. 23	FRONT FORK	27
Fig. 24	FUEL TANK	29
Fig. 25	SEAT	30
Fig. 26	FRONT WHEEL	31
Fig. 27	FRONT BRAKE CALIPER	32
Fig. 28	REAR WHEEL	33
Fig. 29	REAR BRAKE CALIPER	34
Fig. 30	STEERING HANDLE, CABLE	35
Fig. 31	FRONT MASTER CYLINDER	36
Fig. 32	STAND/FOOTREST	37
Fig. 33	REAR MASTER CYLINDER	38
Fig. 34	EMBLEMS	39
Fig. 35	GENERATOR	40
Fig. 36	FLASHER LIGHT	41
Fig. 37	METER	42
Fig. 38	HEADLIGHT	43
Fig. 39	TAILLIGHT	44
Fig. 40	HANDLE SWITCH, LEVER	45
Fig. 41	ELECTRICAL 1	46
Fig. 42	ELECTRICAL 2	47

INDEX (GENERAL SPEC.)

NUMERICAL INDEX

INDIVIDUAL SPEC. (4LW2)

Fig. 43	FRAME	48
Fig. 44	FENDER	49
Fig. 45	FRONT WHEEL	50
Fig. 46	REAR WHEEL	51
Fig. 47	REAR BRAKE CALIPER	52
Fig. 48	STEERING HANDLE, CABLE	53
Fig. 49	STAND/FOOTREST	54
Fig. 50	REAR MASTER CYLINDER	55
Fig. 51	METER	56
Fig. 52	HANDLE SWITCH, LEVER	57
Fig. 53	FLASHER LIGHT	58
Fig. 54	HEADLIGHT	59
Fig. 55	ELECTRICAL 1	60
Fig. 56	ELECTRICAL 2	61

INDEX (INDIVIDUAL SPEC.)

NUMERICAL INDEX

CONTENTS

GENERAL SPEC.

ENGINE

Fig. 1	CYLINDER HEAD.....	1
Fig. 2	CYLINDER.....	2
Fig. 3	CRANKSHAFT . PISTON.....	3
Fig. 4	VALVE	4
Fig. 5	CAMSHAFT . CHAIN.....	5
Fig. 6	OIL PUMP.....	6
Fig. 7	INTAKE.....	7
Fig. 8	CARBURETOR.....	9
Fig. 9	EXHAUST.....	11
Fig. 10	CRANKCASE.....	12
Fig. 11	CRANKCASE COVER 1.....	13
Fig. 12	STARTER.....	14
Fig. 13	CLUTCH.....	15
Fig. 14	TRANSMISSION.....	16
Fig. 15	SHIFT CAM. FORK.....	17
Fig. 16	SHIFT SHAFT.....	18

CHASSIS

Fig. 17	FRAME.....	19
Fig. 18	FENDER.....	21
Fig. 19	SIDE COVER/OIL TANK.....	22
Fig. 20	REAR ARM.....	23
Fig. 21	REAR SUSPENSION.....	25
Fig. 22	STEERING.....	26
Fig. 23	FRONT FORK.....	27
Fig. 24	FUEL TANK.....	29
Fig. 25	SEAT.....	30
Fig. 26	FRONT WHEEL.....	31
Fig. 27	FRONT BRAKE CALIPER.....	32
Fig. 28	REAR WHEEL.....	33
Fig. 29	REAR BRAKE CALIPER.....	34
Fig. 30	STEERING HANDLE, CABLE.....	35
Fig. 31	FRONT MASTER CYLINDER.....	36
Fig. 32	STAND./FOOTREST.....	37
Fig. 33	REAR MASTER CYLINDER.....	38
Fig. 34	EMBLEMS.....	39
Fig. 35	GENERATOR.....	40
Fig. 36	FLASHER LIGHT.....	41
Fig. 37	METER.....	42
Fig. 38	HEADLIGHT.....	43
Fig. 39	TAILLIGHT.....	44
Fig. 40	HANDLE SWITCH, LEVER.....	45
Fig. 41	ELECTRICAL 1.....	46
Fig. 42	ELECTRICAL 2.....	47

INDEX (GENERAL SPEC.)

NUMERICAL INDEX

INDIVIDUAL SPEC. (4LW2)

Fig. 43	FRAME.....	48
Fig. 44	FENDER.....	49
Fig. 45	FRONT WHEEL.....	50
Fig. 46	REAR WHEEL.....	51
Fig. 47	REAR BRAKE CALIPER.....	52
Fig. 48	STEERING HANDLE, CABLE.....	53
Fig. 49	STAND./FOOTREST.....	54
Fig. 50	REAR MASTER CYLINDER.....	55
Fig. 51	METER.....	56
Fig. 52	HANDLE SWITCH, LEVER.....	57
Fig. 53	FLASHER LIGHT.....	58
Fig. 54	HEADLIGHT.....	59
Fig. 55	ELECTRICAL 1.....	60
Fig. 56	ELECTRICAL 2.....	61

INDEX (INDIVIDUAL SPEC.)

NUMERICAL INDEX

FIG. 24 FUEL TANK

REF. NO.	PART. NO.	DESCRIPTION	Q.TY.	REMARKS
1	90445-09878	HOSE	1	*
2	4GV-F4610-00	CAP. ASSY	1	*
3	4GV-F4110-00-P1	FUEL, tank assy	1	UR.PURPL.WHITE SOLID 1+TRANSP. *
4	3SH-F4122-00	SEAT, knee grip 2	1	*
5	97382-06016-BL	BOLT, hex.	1	*
6	92901-06100	WASHER, plain	1	*
7	34X-24186-01	WASHER, special	1	*
8	4GV-F4182-00	DAMPÉR, locating 2	1	*
9	4GV-F4500-00	FUEL, cock assy	1	*
10	3SH-F4512-00	• GASKET	1	*
11	4FD-24524-00	LEVER, cock	1	*
12	91316-03008	SCREW, pan head	1	*
13	3SH-F4231-00	EMBLEM	1	*
14	90149-06011	SCREW	2	*
15	90202-05187	WASHER	2	*
16	90467-11832	CLIP	2	*
17	4GV-F416F-00	INSULATOR LH.	1	*
18	90445-10877	FUEL, hose	1	*
19	4GV-F416G-00	INSULATOR RH.	1	*
20	▲ 4GV-F6240-10	GRAPHIC, set	1	*

Note: ▲ GRAPHICS STICKED ON ITEM

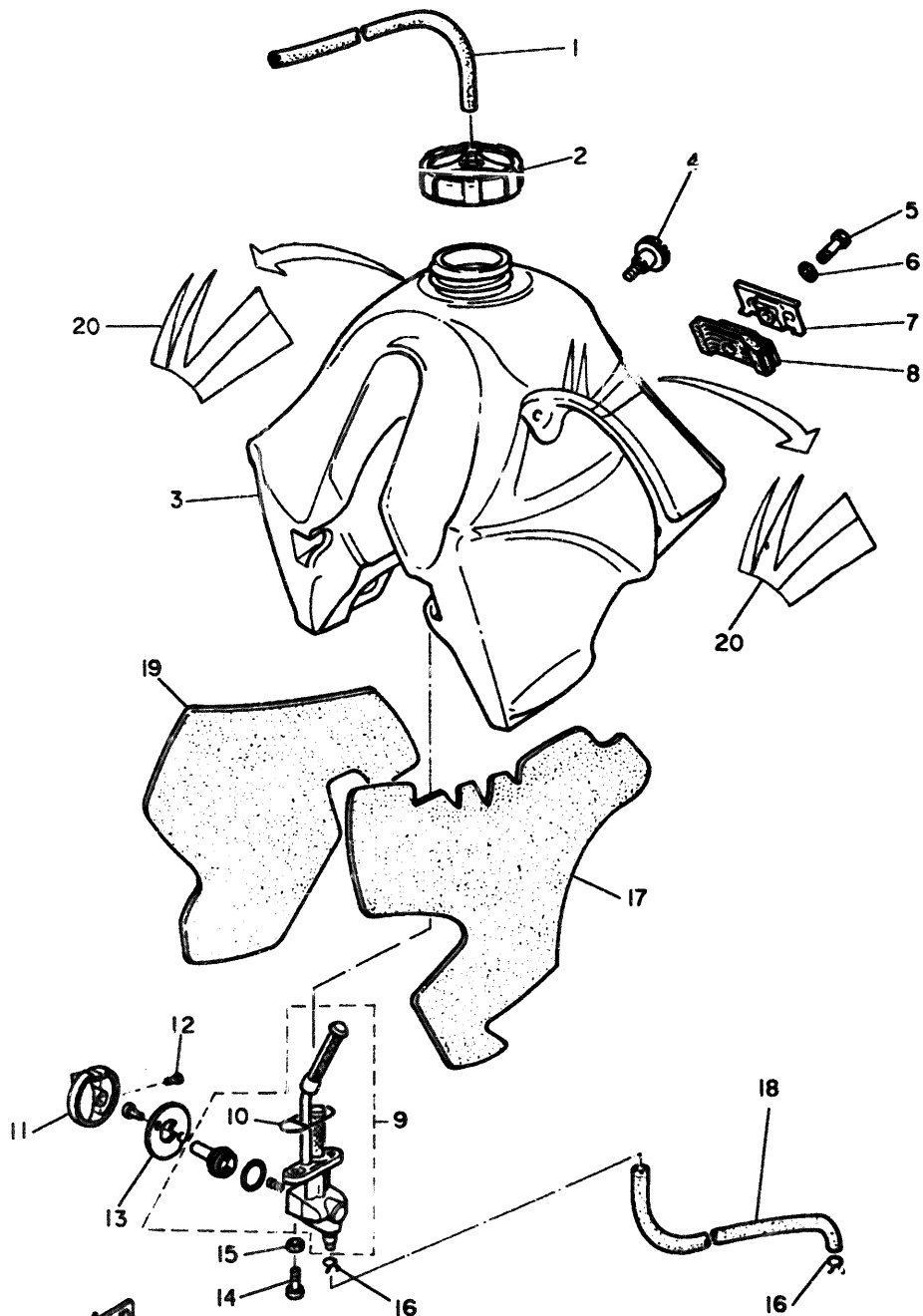

FIG. 25 SEAT

REF. NO.	PART. NO.	DESCRIPTION	Q.TY.	REMARKS
1	4GV-F4770-20	SEMI-DOUBLE SEAT ASSY	1	UR. STRONG BLUE *
2	4GV-F4731-20	• COVER SEAT	1	UR. STRONG BLUE *
3	4GV-F4734-20	• BAND	1	UR. STRONG BLUE *
4	92901-06600	• WASHER, plain	2	*
5	97311-06016	• BOLT, hex.	2	*
6	91311-06016	BOLT, hex. socket head	2	*
7	92901-06200	WASHER, plain	2	*

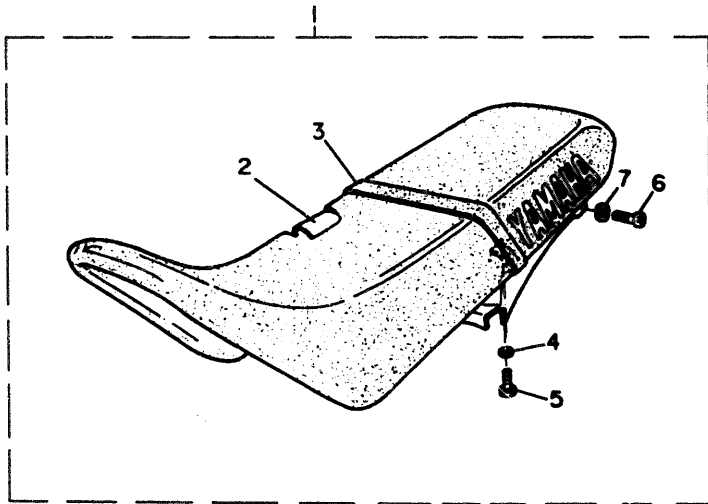

FIG. 26 FRONT WHEEL

REF. NO.	PART. NO.	DESCRIPTION	Q. TY.	REMARKS
1	4GV-25111-00	HUB, front	1	
2	93306-00316	BEARING	2	
3	90560-17379	SPACER	1	
4	93106-22032	OIL SEAL	2	
5	94418-218A1	RIM (1,85-21)	1	ANODIC OXID. UR. BLUE *
6	4GV-F5104-00	SPOKE SET, front	1	*
7	94109-218J5	TIRE (90/90-21")	1	PIRELLI *
8	94209-21892	TUBE (MA 3.00-21)	1	PIRELLI *
9	94309-21853	BAND, rim (3.00-21")	1	*
10	4GV-F5394-00	SPACER, bead	1	*
11	4GV-F5181-00	AXLE, wheel	1	*
12	90387-173Y0	COLLAR	1	*
13	4GV-25190-00	GEAR, unit assy	1	
14	146-25116-00	FLANGE, spacer 2	1	
15	98506-05014	SCREW, pan head (+)	1	*

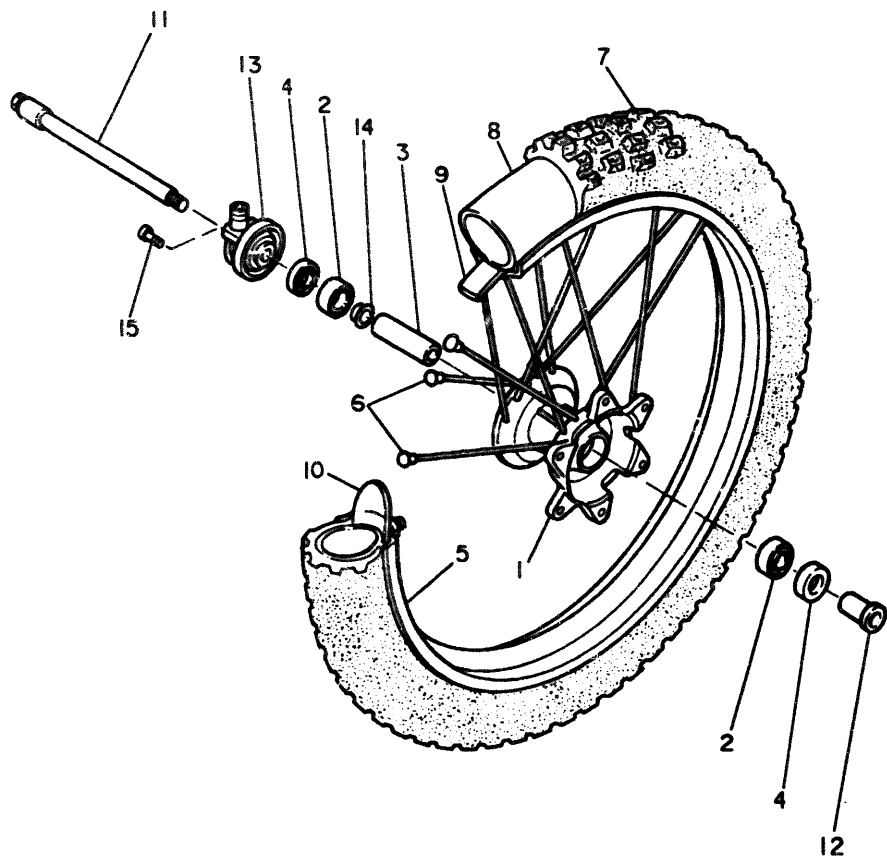

FIG. 27 FRONT BRAKE CALIPER

REF. NO.	PART. NO.	DESCRIPTION	Q. TY.	REMARKS
1	4GV-F582T-00	FR. DISK BRAKE LH.	1	*
2	90149-06272	SCREW	6	
3	4GV-F580T-10	FR. CALIPER ASSY	1	*
4	4GV-W0045-10	• BRAKE PAD KIT	1	*
5	4DL-F5924-00	• PIN	1	*
6	3SH-F5824-00	• SCREW, bleeder	1	*
7	3SH-F5825-00	• BOOT, cover	1	*
8	4GV-F5919-00	• SUPT. PAD ASSY	1	*
9	4GV-F5917-00	• BOOTS	1	*
10	90105-08659	BOLT, flg.	2	

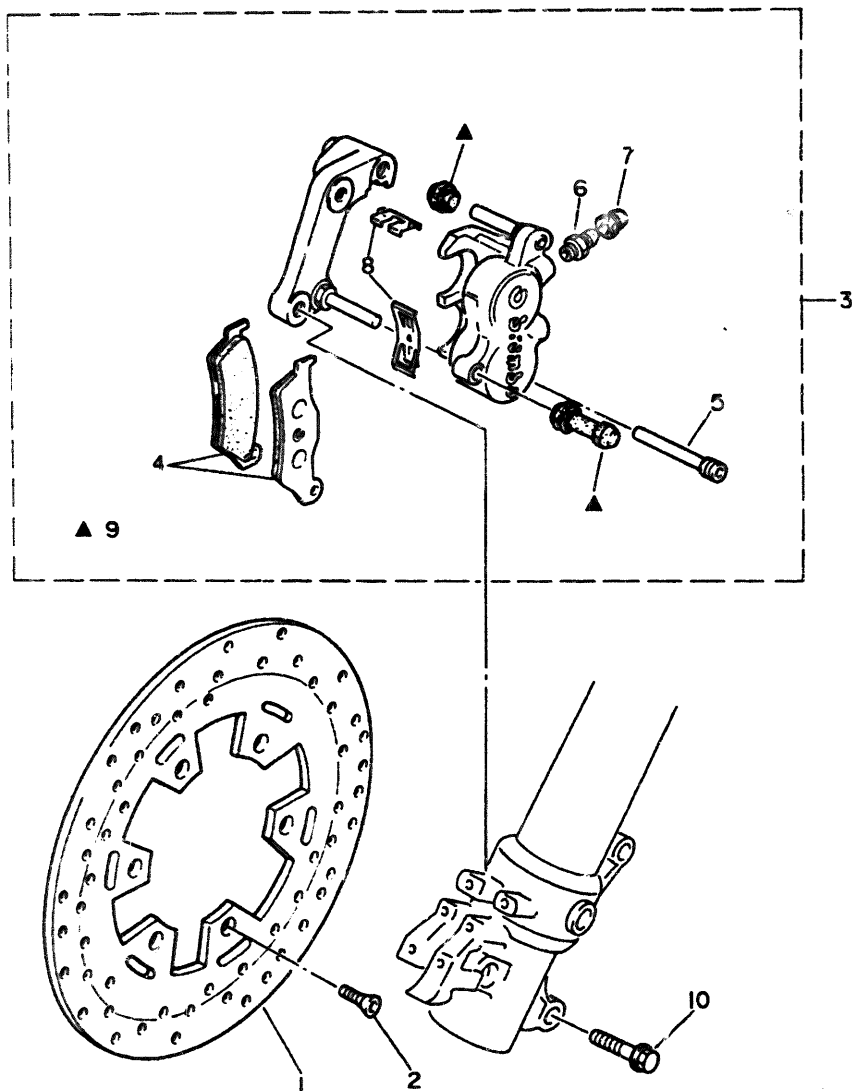
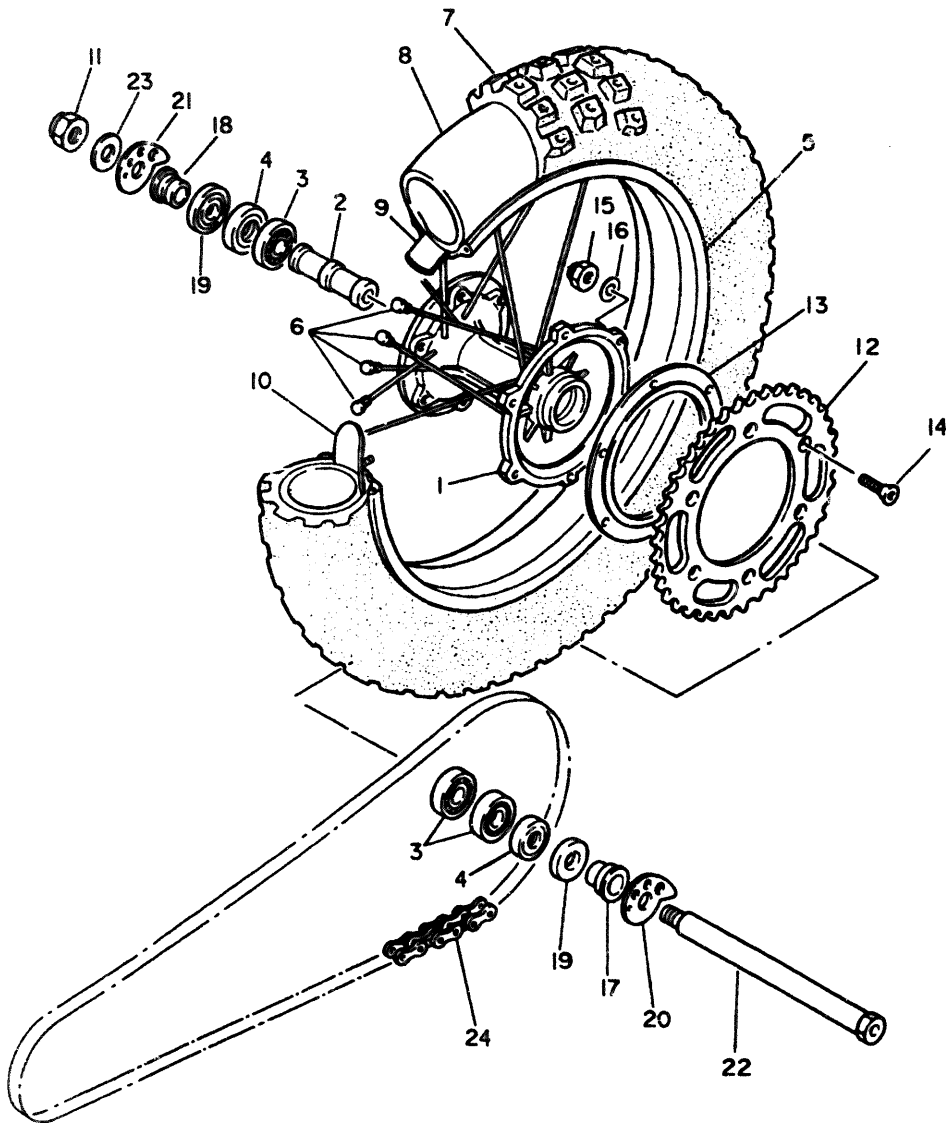
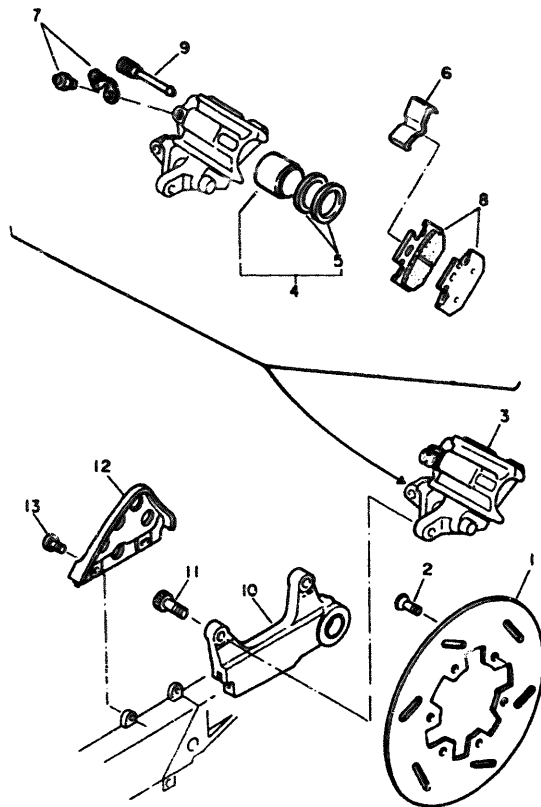

FIG. 28 REAR WHEEL

REF. NO.	PART. NO.	DESCRIPTION	Q. TY.	REMARKS
1	4EW-25311-00	HUB, rear	1	
2	4EW-25317-00	SPACER, bearing	1	
3	93306-00418	BEARING	3	
4	93106-28023	OIL SEAL	2	
5	94425-188A2	RIM (2.50x18")	1	ANODIC OXID. UR. BLUE *
6	4GV-F5304-00	SPOKE SET, rear	1	*
7	94114-188J6	TIRE (140/80-18") MT21	1	PIRELLI *
8	94214-18891	TUBE (4.50/5.10-18") MD18	1	PIRELLI *
9	94314-18854	BAND, rim (4.00-18")	1	*
10	4GV-F5394-00	SPACER, bead	1	*
11	90185-18104	NUT, self lock	1	
12	4GV-F5444-00	SPROCKET, driven (44T)	1	*
13	4GV-F5414-00	SPACER	1	*
14	90109-085F2	BOLT	6	
15	95611-08100	NUT, U	6	
16	90201-081A6	WASHER, plate	6	
17	90387-200Y2	COLLAR	1	
18	90387-203V0	COLLAR	1	
19	4V4-25367-00	COVER, hub dust	2	
20	3SH-F5388-00	PULLER, chain 1	1	*
21	3SH-F5389-00	PULLER, chain 2	1	*
22	23X-25381-00	AXLE, wheel rr.	1	
23	90201-200R4	WASHER, plate	1	
24	94561-43110	CHAIN	1	*



A**FIG. 29 REAR BRAKE CALIPER****A**

REF. NO.	PART. NO.	DESCRIPTION	Q.TY.	REMARKS
1	4GV-F582W-00	DISK, rear brake RH.	1	*
2	90149-06272	SCREW	6	
3	4AA-2580W-00	CALIPER ASSY, rear RH.	1	
4	3SP-W0057-50	• PISTON ASSY, caliper	1	
5	3JD-W0047-50	• CALIPER SEAL KIT	1	
6	3SP-25919-51	• SUPPORT, pad	1	
7	36Y-W0048-00	• BREED SCREW KIT	1	
8	3XP-W0046-00	• BRAKE PAD KIT, 2	1	
9	3SP-25924-51	• PIN, pad	2	
10	3XJ-25920-00	SUPT. BAKT. ASSY	1	
11	91311-08025	BOLT	2	
12	4GV-F7491-00	PROTECTOR	1	*
13	92011-0C012	BOLT, button head	2	

4AA1100-2250

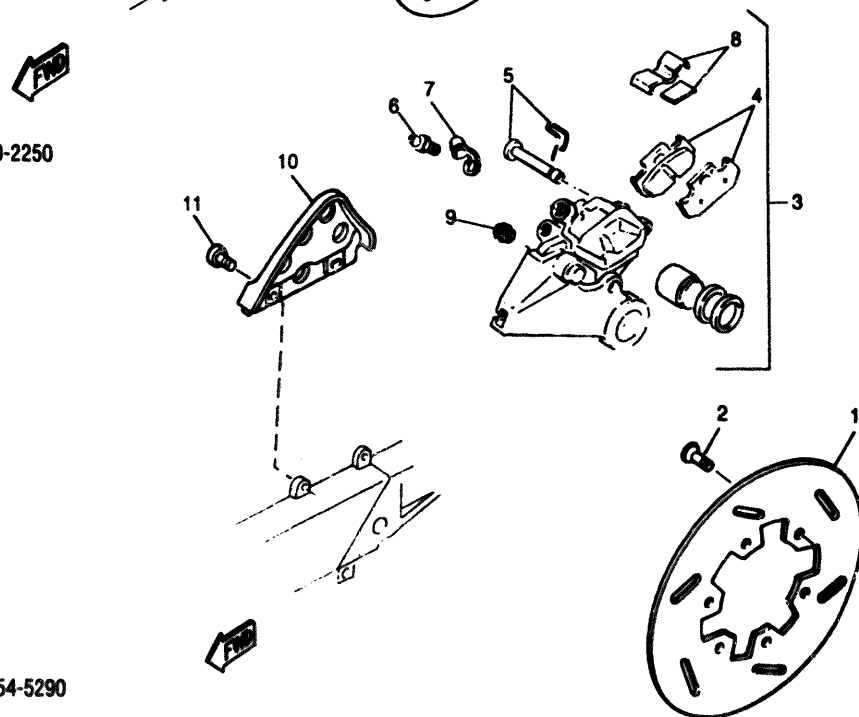
B**FIG. 29 REAR BRAKE CALIPER****B**

REF. NO.	PART. NO.	DESCRIPTION	Q.TY.	REMARKS
3	4GV-F580V-00	RR. CALIPER ASSY	1	FROM FRAME NO.4GV-003404 *
4	4GV-F5811-00	• PAD, lining compl.	1	FROM FRAME NO.4GV-003404 *
5	4GV-F5924-00	• PIN, pad	1	FROM FRAME NO.4GV-003404 *
6	3SH-F5824-00	• SCREW, bleeder	1	FROM FRAME NO.4GV-003404 *
7	3SH-F5825-00	• CAP	1	FROM FRAME NO.4GV-003404 *
8	4GV-F5919-10	• SUPT. pad	1	FROM FRAME NO.4GV-003404 *
9	4GV-F5917-00	• BOOT	1	FROM FRAME NO.4GV-003404 *

4GV3354-5290

D7

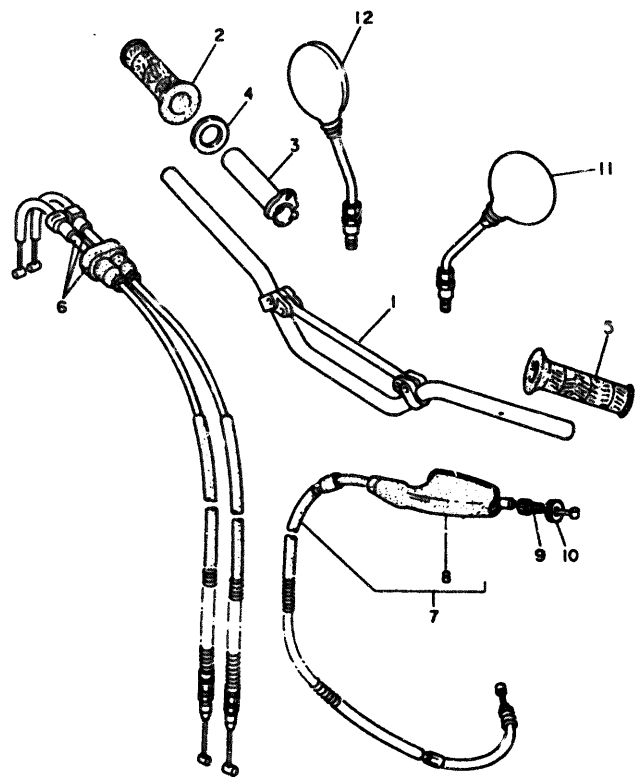
A**FIG. 30 STEERING HANDLE, CABLE****A**

REF. NO.	PART. NO.	DESCRIPTION	Q.TY.	REMARKS
1	4GV-F6111-00	HANDLEBAR	1	*
2	4GV-F6242-00	GRIP, 2 (RH.)	1	*
3	3Y1-26243-01	TUBE, throttle g.	1	
4	3Y1-26249-00	RING, leaf	1	
5	4GV-F6241-00	GRIP, 1 (LH.)	1	*
6	1VJ-26302-00	THROTTLE CABLE ASSY	1	
7	4GV-F6335-00	CLUTCH, wire	1	*
8	4GV-F6339-00	• BOOT	1	*
9	90179-08148-BL	NUT	1	*
10	90123-08046-BL	BOLT, wire adjst.	1	*
11	3SH-F6280-10	MIRROR, assy LH.	1	*
12	3SH-F6290-10	MIRROR, assy RH.	1	*

4GV1354-3300

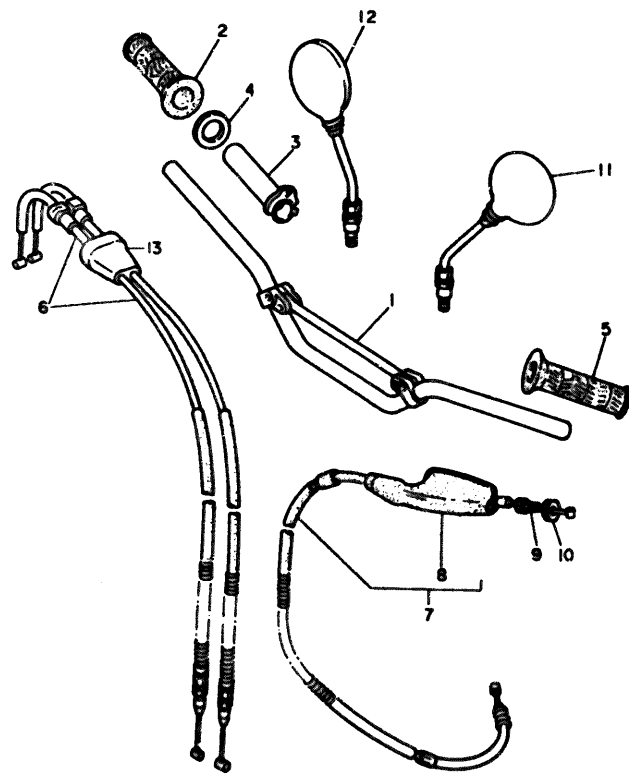
B**FIG. 30 STAND./FOOTREST****B**

REF. NO.	PART. NO.	DESCRIPTION	Q.TY.	REMARKS
6	4GV-F6302-00	THROTTLE CABLE ASSY 1	1	FROM FRAME NO. *
13	4GV-F6316-00	• BOOT, throttle	1	FROM FRAME NO. *

4LW2300-5490

D:

FIG. 31 FRONT MASTER CYLINDER

REF. NO.	PART. NO.	DESCRIPTION	Q.TY.	REMARKS
1	4GV-F583T-00	FR. MASTER CYL. ASSY	1	*
2	3SH-F5867-00	• BRKT, mas. cyl. assy	1	*
3	3SH-H399A-00	BODY STOP SW. ASSY	1	*
4	4GV-F6372-00	• COVER, handle lever	1	*
5	4GV-H3922-00	• LEVER, 2	1	*
6	3SH-F589F-00	• BOLT, lever kit	1	*
7	3SH-F5802-01	• CAP, reservoir kit	1	*
8	4GV-F589A-00	• COVER, connector	1	*
9	4GV-F5872-00	HOSE, brake	1	*
10	90201-108E6	WASHER, plain	2	*
11	90401-10034-BL	BOLT, union	1	*
12	3SH-H399J-00	CORD COMP.	1	*

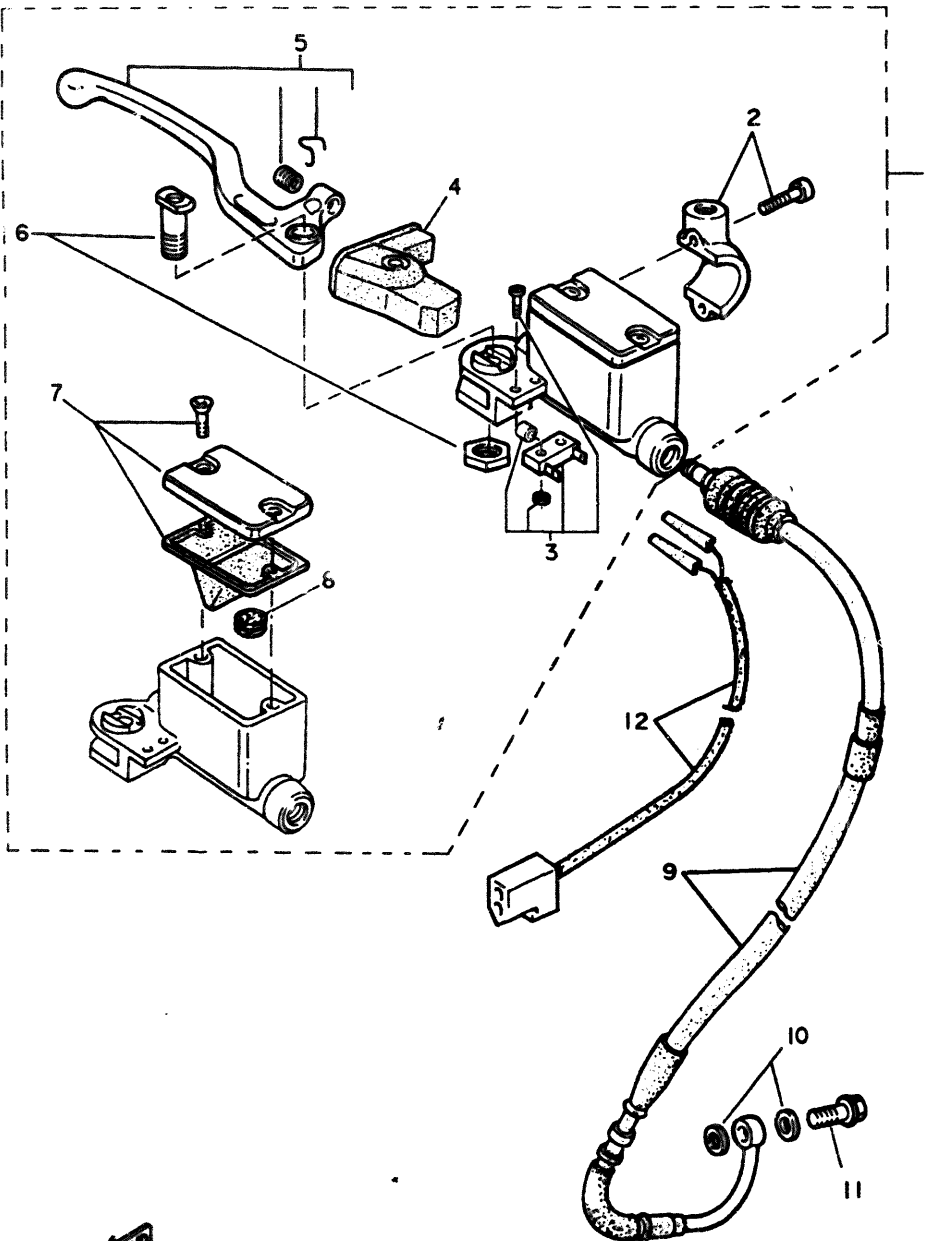
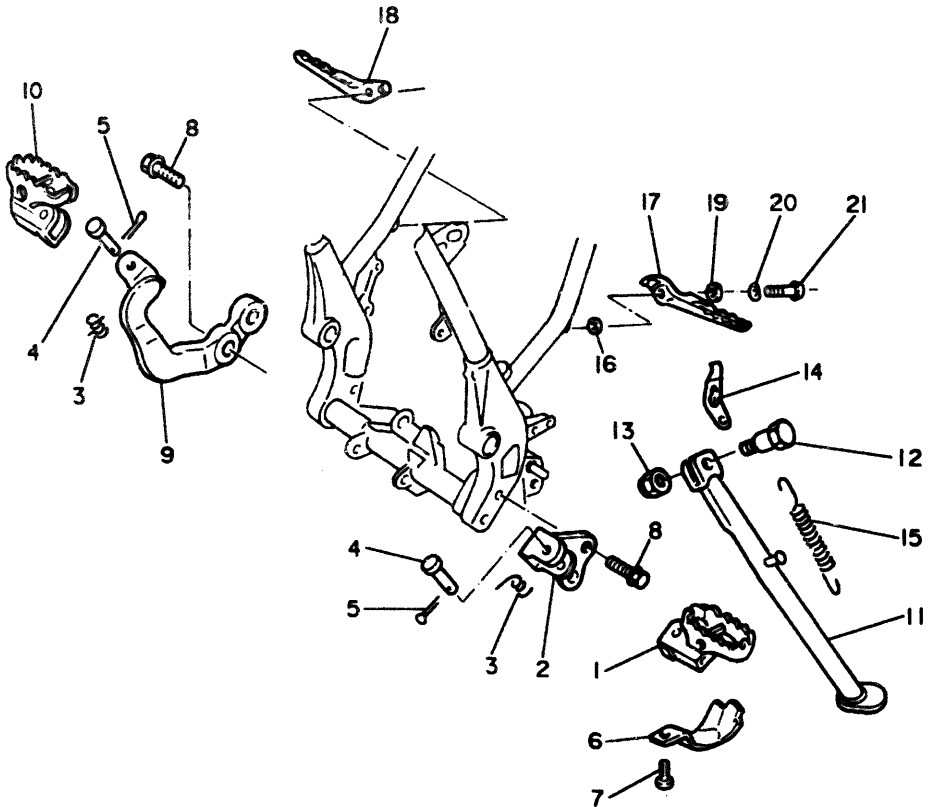
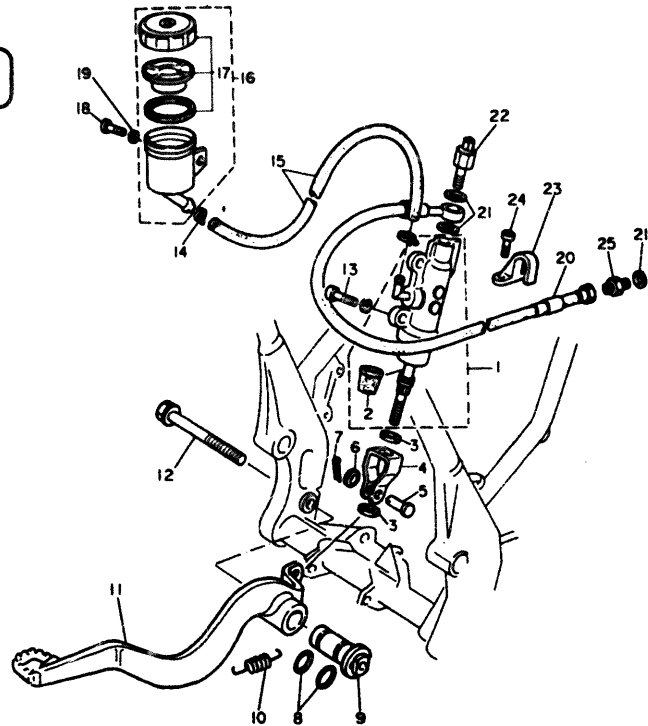

FIG. 32 STAND./FOOTREST

REF. NO.	PART. NO.	DESCRIPTION	Q.TY.	REMARKS
1	23X-27411-02	FOOTREST, 1	1	
2	4GV-F7412-00-33	BRKT.,1	1	UR. BLACK *
3	90508-20583	SPRG., torsion	2	
4	90240-10101	PIN, clevis	2	
5	91401-25020	PIN, cotter	2	
6	4GV-F742L-00	BRKT., 5	1	*
7	90111-08801	BOLT, button head	1	*
8	95826-10025	BOLT, fig.	3	
9	4GV-F7422-00-33	BRKT., 2	1	UR. BLACK *
10	34K-27421-00	FOOTREST 2	1	
11	4GV-F7311-00-33	STAND, side	1	UR. BLACK *
12	90105-12616	BOLT, fig.	1	
13	90185-12119	NUT, self-locking	1	
14	4GV-F7315-10	LINK	1	*
15	90506-35473	SPRG., torsion	1	
16	90201-083P5	WASHER, plate	2	
17	4GV-F7431-00	FOOTREST, RR. 1	1	*
18	4GV-F7441-00	FOOTREST, RR. 2	1	*
19	92990-10600	WASHER, plate	2	
20	90504-18031	SPRING, compression	2	
21	90109-085F5	BOLT	2	



A

4GV1354-3330

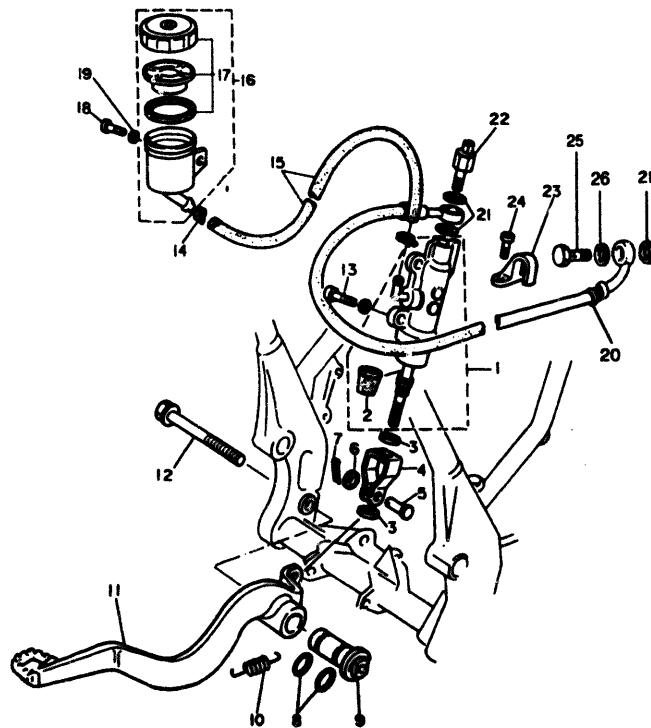
B

4LW2300-5500

D 11**A****FIG. 33 REAR MASTER CYLINDER**

REF. NO.	PART. NO.	DESCRIPTION	Q.TY.	REMARKS
1	4GV-F583V-00	RR. MASTER CYL.	1	*
2	4GV-F5862-00	• BOOT, mas. cyl.	1	*
3	95303-08600	NUT, hex.	2	*
4	4GV-F7222-00	JT.	1	*
5	90240-08124	PIN	1	*
6	90201-08083	WASHER, plain	1	*
7	91401-16012	PIN, split	1	*
8	93210-13016	O-RING	2	*
9	4GV-F7213-01	COLLAR	1	*
10	90506-18838	SPRG.	1	*
11	4GV-F7200-02	PEDAL, brake	1	*
12	95826-10085	BOLT, fig.	1	*
13	4GV-F7217-00	BOLT	2	*
14	90467-11832	CLIP	2	*
15	4GV-F5895-00	HOSE, reserve	1	*
16	4GV-F5894-00	TANK, reserve	1	*
17	3SH-F5852-50	• CAP, reservoir	1	*
18	91311-06012	BOLT, hex. socket head	1	*
19	92901-06600	WASHER, plain	1	*
20	4GV-F5873-00	HOSE, brake 2	1	*
21	90201-108E6	WASHER, plain	3	*
22	4DL-H2530-00	RR. STOP SW. ASSY	1	*
23	2VM-25876-00	HOLDER, brake hose 2	2	*
24	97780-50110	SCREW, tapping	4	*
25	4GV-F5885-00	JT.	1	*

B**FIG. 33 REAR MASTER CYLINDER**

REF. NO.	PART. NO.	DESCRIPTION	Q.TY.	REMARKS
20	4GV-F5873-10	HOSE, brake 2	1	FROM FRAME NO.4GV-003404 *
25	90401-10034-BL	BOLT, union	1	FROM FRAME NO.4GV-003404 *
26	90201-108E6	WASHER, plain	1	FROM FRAME NO.4GV-003404 *

FIG. 34 EMBLEMS

REF. NO.	PART. NO.	DESCRIPTION	Q.TY.	REMARKS
1	4GV-F8390-20	GRAPHIC, set	1	*
2	99243-00080	EMBLEM, YAMAHA	2	*
3	4GV-F174L-20	GRAPHIC, set 2 RH.	1	*
4	4GV-F1789-00	GRAPHIC, RH.	1	*
5	4GV-F174K-00	GRAPHIC, 6	1	*
6	4GV-F174H-20	GRAPHIC, 4	1	*
7	4GV-F165A-20	GRAPHIC, rr. fender set	1	*
8	4GV-F174G-20	GRAPHIC, 3	1	*
9	4GV-F174J-00	GRAPHIC, 5	1	*
10	4GV-F1788-00	GRAPHIC, LH.	1	*
11	4GV-F173L-20	GRAPHIC, set 1 LH.	1	*
12	4GV-F313B-20	EMBLEM, 1 LH.	1	*
13	4GV-F313C-20	EMBLEM, 2 RH.	1	*
14	4GV-F1570-00	GRAPHIC, fr. fender set	1	*

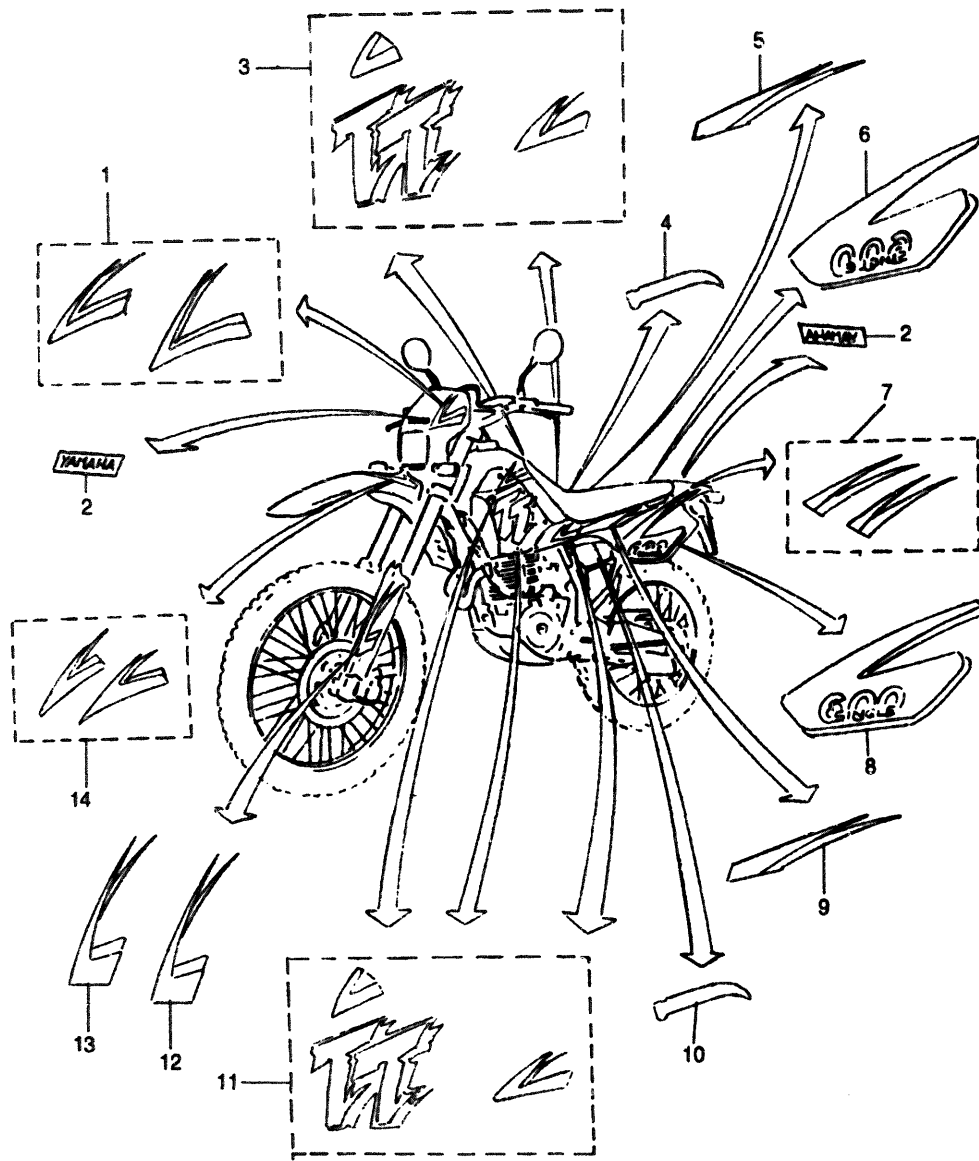

FIG. 35 GENERATOR

REF. NO.	PART. NO.	DESCRIPTION	Q.TY.	REMARKS
1	3YP-85510-00	STATOR, assy	1	
2	4GV-85550-00	ROTOR, assy	1	
3	98580-06035	SCREW, pan head	3	
4	92995-06100	WASHER	3	
5	98580-06020	SCREW, pan head	2	
6	90201-06543	WASHER, plate	2	

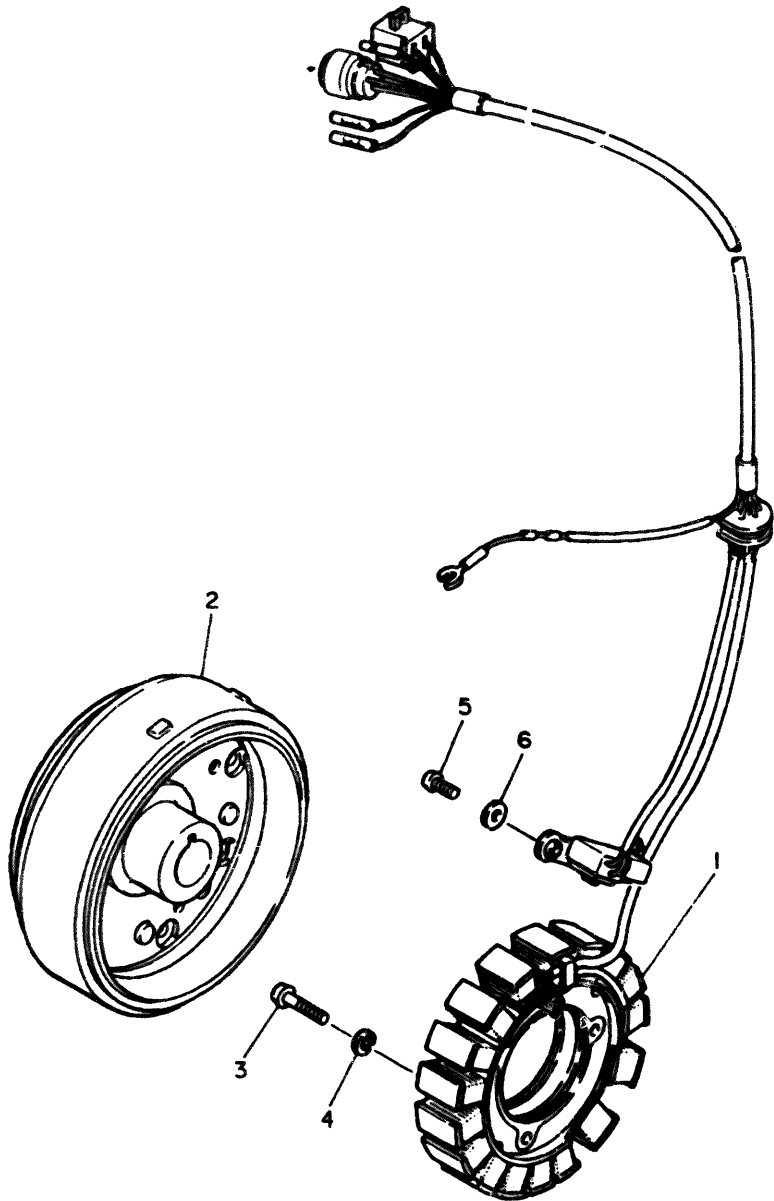
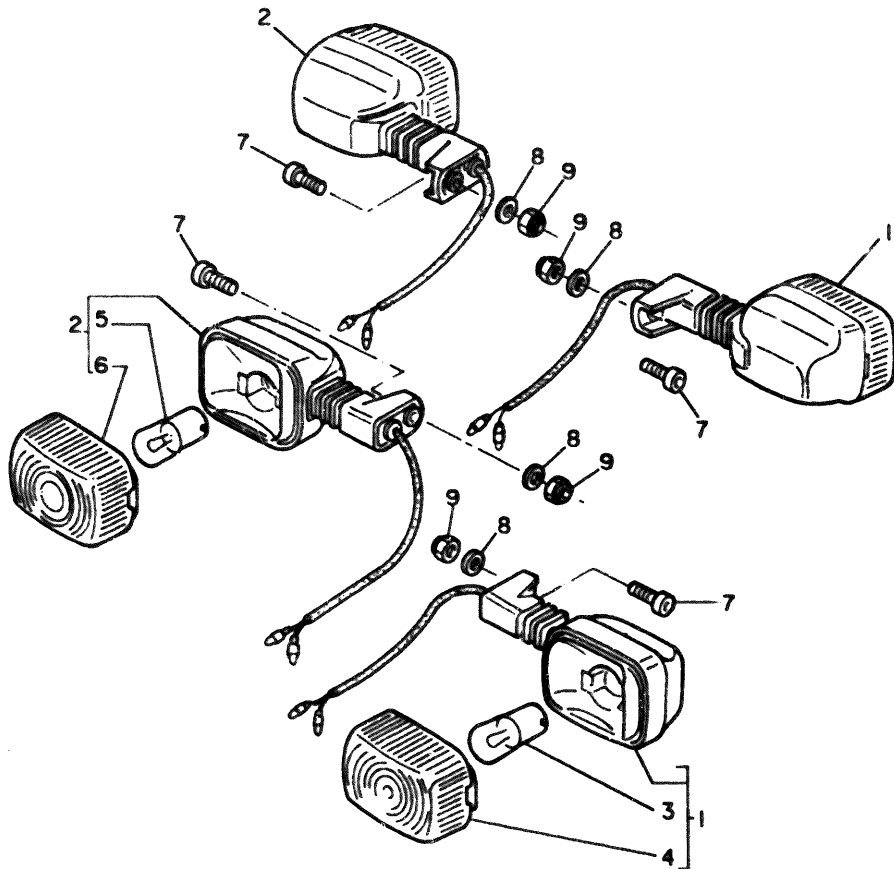

FIG. 36 FLASHER LIGHT

REF. NO.	PART NO.	DESCRIPTION	Q.TY.	REMARKS
1	4GV-H3310-00	FLASHER, left assy 1 LH.	2	*
2	4GV-H3320-00	FLASHER, right assy 2 RH.	2	*
3	4DL-H3311-00	• BULB, flasher 12V-10W	2 L.M.	
4	4DL-H3332-00	• LENS, flasher	2	*
5	4DL-H3311-00	• BULB, flasher 12V-10W	2 L.M.	
6	4DL-H3332-00	• LENS, flasher	2	*
7	91316-06020	BOLT, hex. socket	4	*
8	92901-06200	WASHER, plain	4	*
9	95702-06100	NUT, nylon	4	*



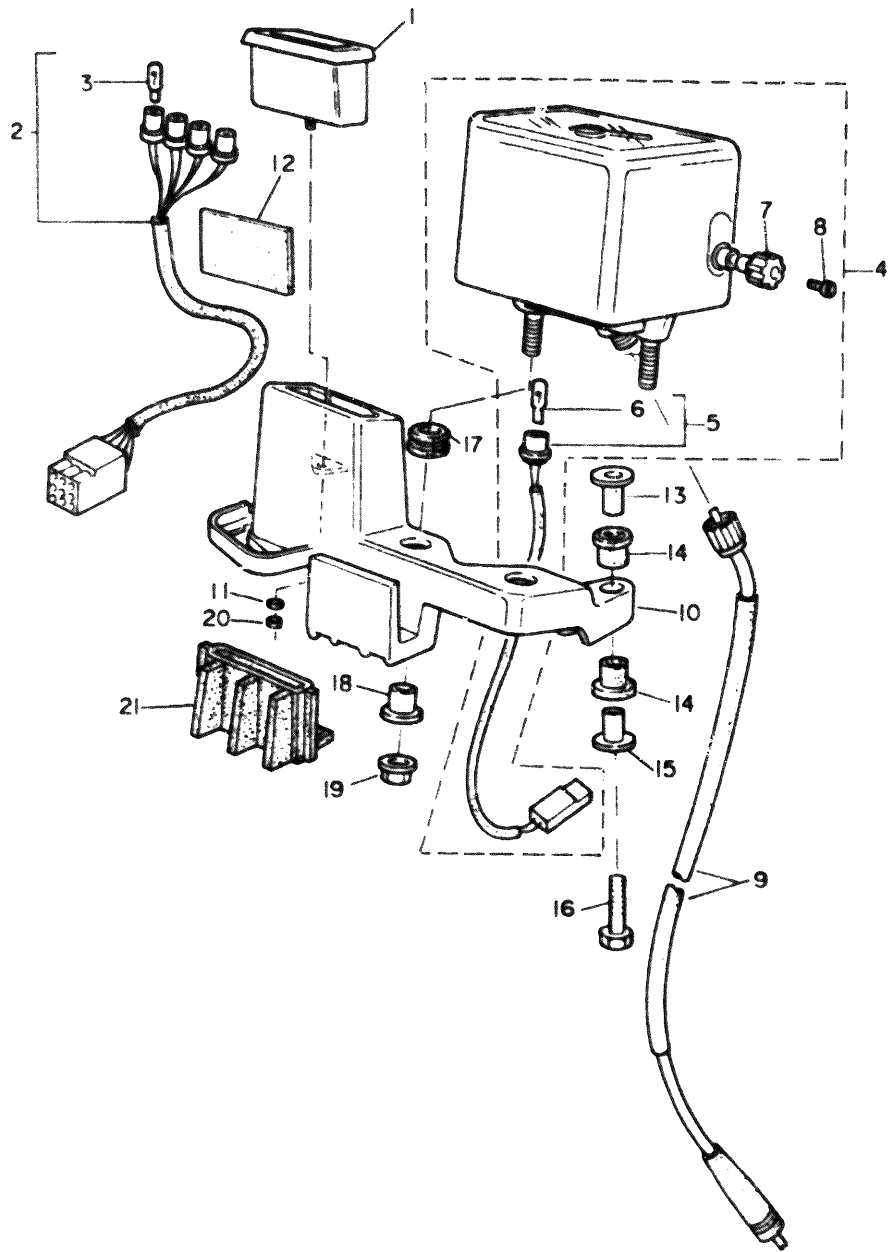

FIG. 37 METER

REF. NO.	PART. NO.	DESCRIPTION	Q. TY.	REMARKS
1	4GV-H3587-00	BODY, pilot light	1	*
2	4GV-H3520-00	SOCKET CORD ASSY	1	*
3		• BULB (12V-1.2W)	4	L.M. *
4	4GV-H3570-00	SPEEDOMETER ASSY	1	*
4	4GV-H3570-10	SPEEDOMETER ASSY	1	FROM FRAME NO. *
5	4GV-H3536-00	• SOCKET, meter assy	1	*
6		• BULB (12V-1.2W)	1	L.M. *
7	3SH-H3578-00	• KNOB, meter	1	*
8	4GV-H357R-00	• BOLT, meter	1	*
9	4GV-H3550-00	SPEEDO. CABLE ASSY	1	*
10	4GV-H3519-01	BRKT., meter	1	*
11	93210-038C3	O-RING	1	*
12	4GV-H3543-00	DAMPER, brkt.	1	*
13	90387-068H2	COLLAR	2	*
14	4GV-H3523-00	DAMPER	4	*
15	90387-068H5	COLLAR	2	*
16	90101-06040-BL	BOLT, hex.	2	*
17	90480-10020-BL	GROMMET	2	*
18	90387-06518-BL	COLLAR	2	*
19	90185-06830	NUT, fig.	2	*
20	4GV-F354L-00	NUT, shaft supt.	1	*
21	4GV-H3592-01	DAMPER	1	*

CONTENTS

GENERAL SPEC.

ENGINE

Fig. 1	CYLINDER HEAD.....	1
Fig. 2	CYLINDER.....	2
Fig. 3	CRANKSHAFT, PISTON.....	3
Fig. 4	VALVE.....	4
Fig. 5	CAMSHAFT, CHAIN.....	5
Fig. 6	OIL PUMP.....	6
Fig. 7	INTAKE.....	7
Fig. 8	CARBURETOR.....	9
Fig. 9	EXHAUST.....	11
Fig. 10	CRANKCASE.....	12
Fig. 11	CRANKCASE COVER 1.....	13
Fig. 12	STARTER.....	14
Fig. 13	CLUTCH.....	15
Fig. 14	TRANSMISSION.....	16
Fig. 15	SHIFT CAM, FORK.....	17
Fig. 16	SHIFT SHAFT.....	18

CHASSIS

Fig. 17	FRAME.....	19
Fig. 18	FENDER.....	21
Fig. 19	SIDE COVER/OIL TANK.....	22
Fig. 20	REAR ARM.....	23
Fig. 21	REAR SUSPENSION.....	25
Fig. 22	STEERING.....	26
Fig. 23	FRONT FORK.....	27
Fig. 24	FUEL TANK.....	29
Fig. 25	SEAT.....	30
Fig. 26	FRONT WHEEL.....	31
Fig. 27	FRONT BRAKE CALIPER.....	32
Fig. 28	REAR WHEEL.....	33
Fig. 29	REAR BRAKE CALIPER.....	34
Fig. 30	STEERING HANDLE, CABLE.....	35
Fig. 31	FRONT MASTER CYLINDER.....	36
Fig. 32	STAND/FOOTREST.....	37
Fig. 33	REAR MASTER CYLINDER.....	38
Fig. 34	EMBLEMS.....	39
Fig. 35	GENERATOR.....	40
Fig. 36	FLASHER LIGHT.....	41
Fig. 37	METER.....	42
Fig. 38	HEADLIGHT.....	43
Fig. 39	TAILLIGHT.....	44
Fig. 40	HANDLE SWITCH, LEVER.....	45
Fig. 41	ELECTRICAL 1.....	46
Fig. 42	ELECTRICAL 2.....	47

INDEX (GENERAL SPEC.)

NUMERICAL INDEX

INDIVIDUAL SPEC. (4LW2)

Fig. 43	FRAME.....	48
Fig. 44	FENDER.....	49
Fig. 45	FRONT WHEEL.....	50
Fig. 46	REAR WHEEL.....	51
Fig. 47	REAR BRAKE CALIPER.....	52
Fig. 48	STEERING HANDLE, CABLE.....	53
Fig. 49	STAND/FOOTREST.....	54
Fig. 50	REAR MASTER CYLINDER.....	55
Fig. 51	METER.....	56
Fig. 52	HANDLE SWITCH, LEVER.....	57
Fig. 53	FLASHER LIGHT.....	58
Fig. 54	HEADLIGHT.....	59
Fig. 55	ELECTRICAL 1.....	60
Fig. 56	ELECTRICAL 2.....	61

INDEX (INDIVIDUAL SPEC.)

NUMERICAL INDEX

CONTENTS

GENERAL SPEC.

ENGINE

Fig. 1	CYLINDER HEAD.....	1
Fig. 2	CYLINDER.....	2
Fig. 3	CRANKSHAFT . PISTON.....	3
Fig. 4	VALVE.....	4
Fig. 5	CAMSHAFT . CHAIN.....	5
Fig. 6	OIL PUMP.....	6
Fig. 7	INTAKE.....	7
Fig. 8	CARBURETOR.....	9
Fig. 9	EXHAUST.....	11
Fig. 10	CRANKASE.....	12
Fig. 11	CRANKCASE COVER 1.....	13
Fig. 12	STARTER.....	14
Fig. 13	CLUTCH.....	15
Fig. 14	TRANSMISSION.....	16
Fig. 15	SHIFT CAM. FORK.....	17
Fig. 16	SHIFT SHAFT.....	18

CHASSIS

Fig. 17	FRAME.....	19
Fig. 18	FENDER.....	21
Fig. 19	SIDE COVER/OIL TANK.....	22
Fig. 20	REAR ARM.....	23
Fig. 21	REAR SUSPENSION.....	25
Fig. 22	STEERING.....	26
Fig. 23	FRONT FORK.....	27
Fig. 24	FUEL TANK.....	29
Fig. 25	SEAT.....	30
Fig. 26	FRONT WHEEL.....	31
Fig. 27	FRONT BRAKE CALIPER.....	32
Fig. 28	REAR WHEEL.....	33
Fig. 29	REAR BRAKE CALIPER.....	34
Fig. 30	STEERING HANDLE, CABLE.....	35
Fig. 31	FRONT MASTER CYLINDER.....	36
Fig. 32	STAND./FOOTREST.....	37
Fig. 33	REAR MASTER CYLINDER.....	38
Fig. 34	EMBLEMS.....	39
Fig. 35	GENERATOR.....	40
Fig. 36	FLASHER LIGHT.....	41
Fig. 37	METER.....	42
Fig. 38	HEADLIGHT.....	43
Fig. 39	TAILLIGHT.....	44
Fig. 40	HANDLE SWITCH, LEVER.....	45
Fig. 41	ELECTRICAL 1.....	46
Fig. 42	ELECTRICAL 2.....	47

INDEX (GENERAL SPEC.)

NUMERICAL INDEX

INDIVIDUAL SPEC. (4LW2)

Fig. 43	FRAME.....	48
Fig. 44	FENDER.....	49
Fig. 45	FRONT WHEEL.....	50
Fig. 46	REAR WHEEL.....	51
Fig. 47	REAR BRAKE CALIPER.....	52
Fig. 48	STEERING HANDLE, CABLE.....	53
Fig. 49	STAND./FOOTREST.....	54
Fig. 50	REAR MASTER CYLINDER.....	55
Fig. 51	METER.....	53
Fig. 52	HANDLE SWITCH, LEVER.....	57
Fig. 53	FLASHER LIGHT.....	58
Fig. 54	HEADLIGHT.....	59
Fig. 55	ELECTRICAL 1.....	60
Fig. 56	ELECTRICAL 2.....	61

INDEX (INDIVIDUAL SPEC.)

NUMERICAL INDEX

FIG. 38 HEADLIGHT

REF. NO.	PART. NO.	DESCRIPTION	Q.TY.	REMARKS
1	4GV-H4310-00	HEADLIGHT UNIT ASSY	1	*
2		• BULB (12V-5W)	1 L.M.	*
3		• BULB (12V-35/35W)	1 L.M.	*
4	4GV-H4397-00	COVER	1	*
5	4GV-H4312-00	• CORD, assy	1	*
6	4GV-H4393-00	• HOLDER, bulb	1	*
7	91311-06016	BOLT, hex. socket head	2	*
8	92901-06100	WASHER, sprg.	2	*
9	90387-06020	COLLAR	2	*
10	4GV-F8351-01	BODY, cowling	1	UR. PURPLISH WHITE SOLID 1 *
11	90201-06072	WASHER, plain	1	*
12	90206-05600	WASHER, plain	1	*
13	97311-05012	BOLT, hex.	1	*
14	4GV-H4396-00	COVER	1	*

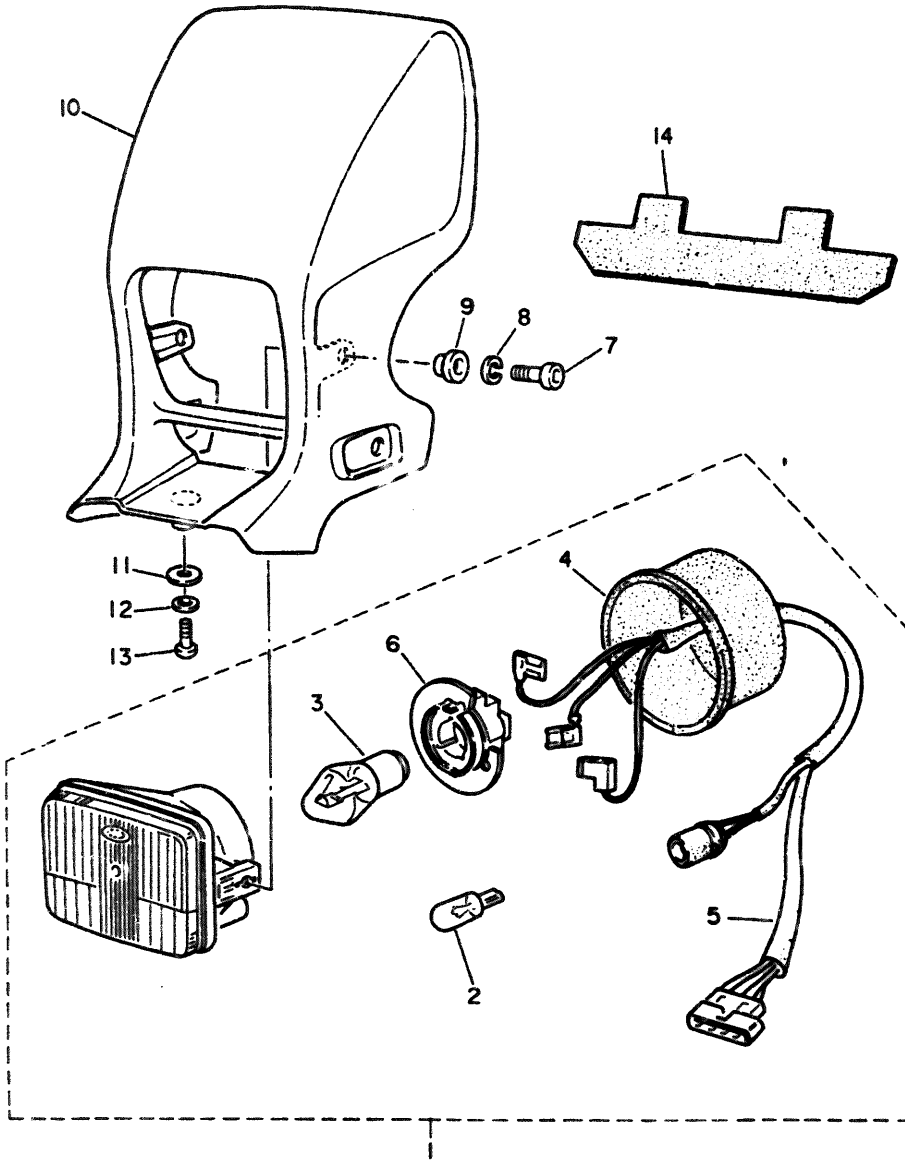

FIG. 39 TAILLIGHT

REF. NO.	PART. NO.	DESCRIPTION	Q.TY.	REMARKS
1	4GV-H4710-00	TAILLIGHT UNIT ASSY	1	*
2	4DL-H4721-00	• LENS TAIL ASSY	1	*
3	97701-40132	• SCREW, tapping (+)	2	*
4	4GV-H4714-00	• BULB, taillight (12V-21/5W)	1	*
5	4GV-H4736-00	DAMPER, taillight	2	*
6	4GV-H4737-00	DAMPER, taillight 2	1	*
7	4GV-H3523-00	DAMPER	2	*
8	90387-068H2	COLLAR	2	*
9	95702-06100	NUT, nylon	2	*

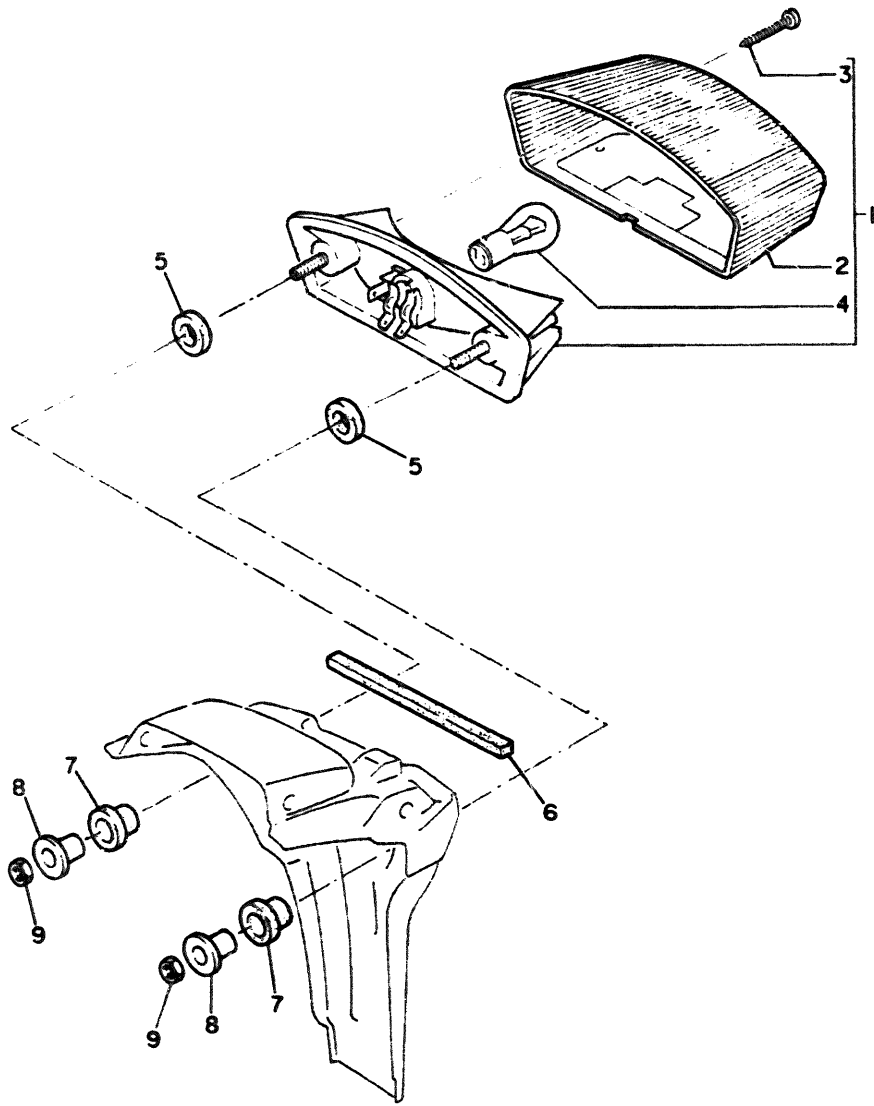
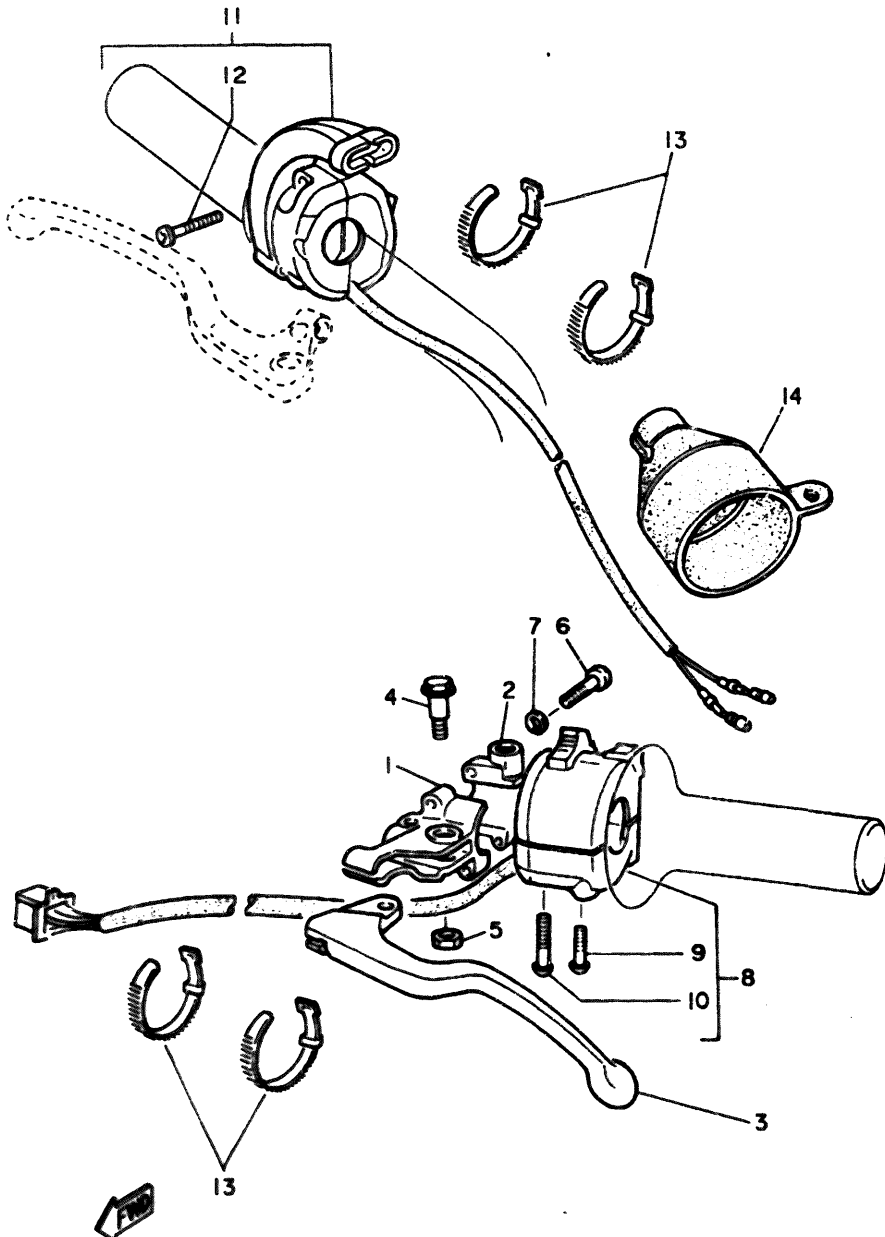

FIG. 40 HANDLE SWITCH, LEVER

REF. NO.	PART. NO.	DESCRIPTION	Q.TY.	REMARKS
1	1LN-82911-00	HOLDER, lever 1	1	
2	33G-82913-00	HOLDER, lever lower 1	1	
3	3FA-83912-00	LEVER 1	1	
4	90109-06799	BOLT	1	
5	95617-06100	NUT, U	1	
6	98507-05020	SCREW, pan head	2	
7	92907-05100	WASHER, spring	2	
8	3TB-8397A-00	SWITCH, case assy	1	
9	98507-05030	• SCREW, pan head	1	
10	98507-05035	• SCREW, pan head	1	
11	1KH-8397A-00	SWITCH, CASE ASSY	1	
11	4GV-H397A-00	SWITCH, CASE ASSY	1	FROM FRAME NO.
12	98507-05020	• SCREW, pan head	2	
12	91316-05016	• BOLT, hex. sockt.	2	FROM FRAME NO.
13	437-83936-01	BAND, switch cord	4	
14	10V-82599-00	COVER	1	



4GV1354-3400

E 4

FIG. 41 ELECTRICAL 1

REF. NO.	PART. NO.	DESCRIPTION	Q.TY.	REMARKS
1	3YP-85540-00	C.D.I. UNIT ASSY	1	
2	4GV-H2586-00	EXTN. WIRE HARNESS	1	*
3	26L-82131-00	BAND	1	
4	1VJ-82310-50	IGN. COIL ASSY	1	
5	1VJ-82317-00	DAMPER, ign. coil	1	
6	371-82370-00	PLUG, cap assy	1	
7	97311-05012	BOLT, hex.	1	*
8	92901-05600	WASHER, plain	1	*
9	4GV-H2316-00	BRKT, ign. coil	1	*
10	1NL-81965-00	CONDENSER, smoothing	1	
11	4GV-H252V-00	BOLT	2	*
12	3TY-82501-10	MAIN SW. STRG. LOCK ASSY	1	
13	4GV-H3936-00	BAND	13	*
14	2AJ-F3192-50	BAND	1	*
15	4GV-H2590-00	WIRE HARNESS ASSY	1	*
16	92011-06012	BOLT, button head	2	*
17	47X-81960-A2	RECTIFIER REGULATOR ASSY	1	

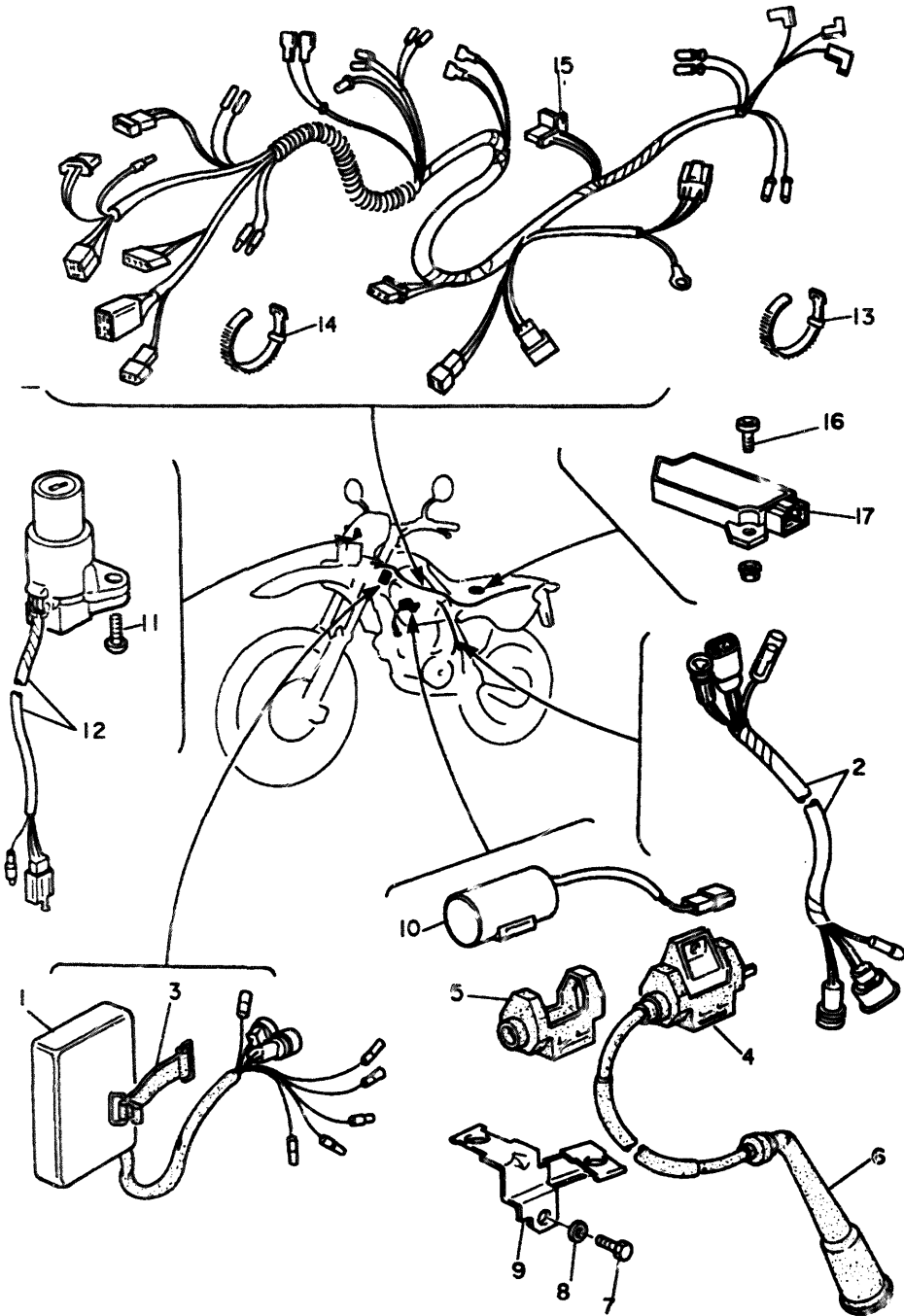
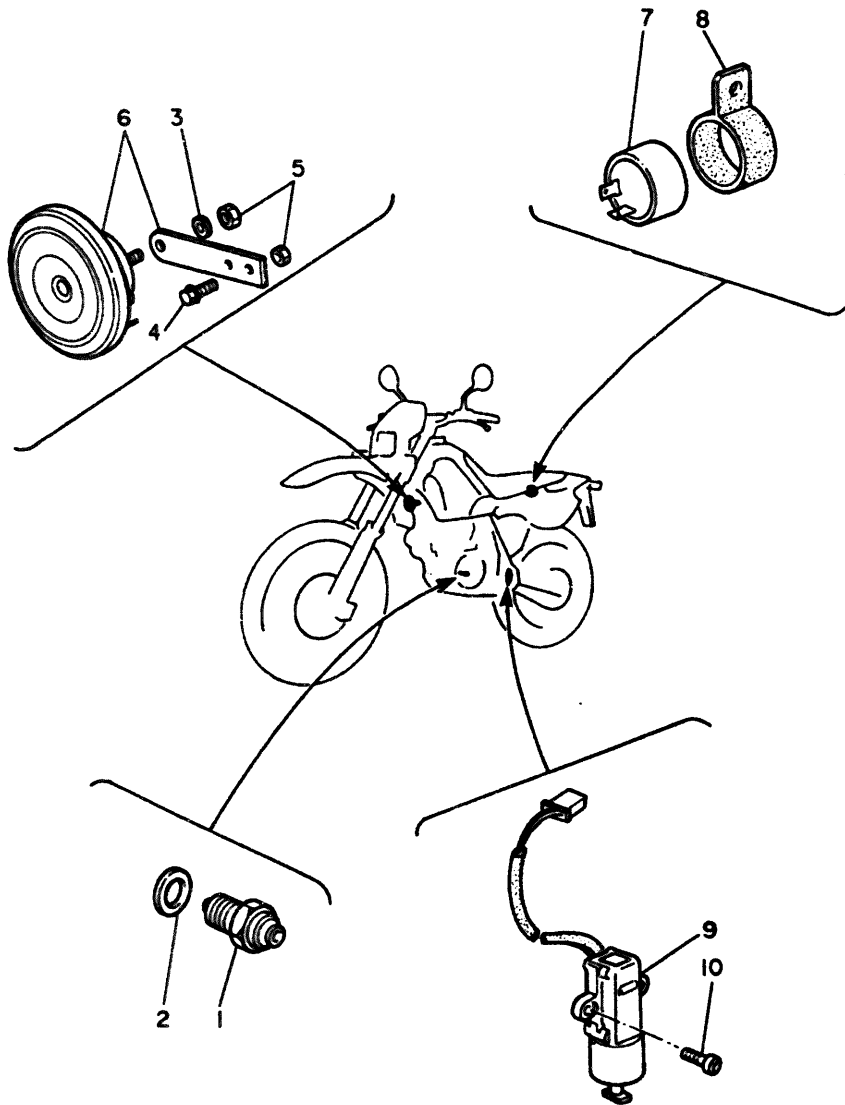

FIG. 42 ELECTRICAL 2

REF. NO.	PART. NO.	DESCRIPTION	Q.TY.	REMARKS
1	2H7-82540-00	NEUTRAL SW. ASSY	1	
2	90430-10171	GASKET	1	
3	92901-06600	WASHER, plain	1	*
4	91311-06012	BOLT, hex. socket head	1	*
5	95702-06100-BL	NUT, nylon	1	*
6	3WW-83371-01	HORN	1	
7	4DL-H3350-00	FLASHER, relay assy	1	*
8	4DL-H3353-00	DAMPER, relay	1	*
9	3LD-82566-40	SWITCH, side stand	1	
10	91316-05016	BOLT, hex. sock. head	2	*



CONTENTS

GENERAL SPEC.

ENGINE

Fig. 1	CYLINDER HEAD.....	1
Fig. 2	CYLINDER.....	2
Fig. 3	CRANKSHAFT . PISTON.....	3
Fig. 4	VALVE.....	4
Fig. 5	CAMSHAFT . CHAIN.....	5
Fig. 6	OIL PUMP.....	6
Fig. 7	INTAKE.....	7
Fig. 8	CARBURETOR.....	9
Fig. 9	EXHAUST.....	11
Fig. 10	CRANKCASE.....	12
Fig. 11	CRANKCASE COVER 1.....	13
Fig. 12	STARTER.....	14
Fig. 13	CLUTCH.....	15
Fig. 14	TRANSMISSION.....	16
Fig. 15	SHIFT CAM. FORK.....	17
Fig. 16	SHIFT SHAFT.....	18

CHASSIS

Fig. 17	FRAME.....	19
Fig. 18	FENDER.....	21
Fig. 19	SIDE COVER/OIL TANK.....	22
Fig. 20	REAR ARM.....	23
Fig. 21	REAR SUSPENSION.....	25
Fig. 22	STEERING.....	26
Fig. 23	FRONT FORK.....	27
Fig. 24	FUEL TANK.....	29
Fig. 25	SEAT.....	30
Fig. 26	FRONT WHEEL.....	31
Fig. 27	FRONT BRAKE CALIPER.....	32
Fig. 28	REAR WHEEL.....	33
Fig. 29	REAR BRAKE CALIPER.....	34
Fig. 30	STEERING HANDLE, CABLE.....	35
Fig. 31	FRONT MASTER CYLINDER.....	36
Fig. 32	STAND./FOOTREST.....	37
Fig. 33	REAR MASTER CYLINDER.....	38
Fig. 34	EMBLEMS.....	39
Fig. 35	GENERATOR.....	40
Fig. 36	FLASHER LIGHT.....	41
Fig. 37	METER.....	42
Fig. 38	HEADLIGHT.....	43
Fig. 39	TAILLIGHT.....	44
Fig. 40	HANDLE SWITCH, LEVER.....	45
Fig. 41	ELECTRICAL 1.....	46
Fig. 42	ELECTRICAL 2.....	47

INDEX (GENERAL SPEC.)

NUMERICAL INDEX

INDIVIDUAL SPEC. (4LW2)

Fig. 43	FRAME.....	48
Fig. 44	FENDER.....	49
Fig. 45	FRONT WHEEL.....	50
Fig. 46	REAR WHEEL.....	51
Fig. 47	REAR BRAKE CALIPER.....	52
Fig. 48	STEERING HANDLE, CABLE.....	53
Fig. 49	STAND./FOOTREST.....	54
Fig. 50	REAR MASTER CYLINDER.....	55
Fig. 51	METER.....	56
Fig. 52	HANDLE SWITCH, LEVER.....	57
Fig. 53	FLASHER LIGHT.....	58
Fig. 54	HEADLIGHT.....	59
Fig. 55	ELECTRICAL 1.....	60
Fig. 56	ELECTRICAL 2.....	61

INDEX (INDIVIDUAL SPEC.)

NUMERICAL INDEX

INDEX

(GENERAL SPEC.)

CONTENTS

GENERAL SPEC.

ENGINE

Fig. 1	CYLINDER HEAD.....	1
Fig. 2	CYLINDER.....	2
Fig. 3	CRANKSHAFT . PISTON.....	3
Fig. 4	VALVE.....	4
Fig. 5	CAMSHAFT . CHAIN.....	5
Fig. 6	OIL PUMP.....	6
Fig. 7	INTAKE.....	7
Fig. 8	CARBURETOR.....	9
Fig. 9	EXHAUST.....	11
Fig. 10	CRANKCASE.....	12
Fig. 11	CRANKCASE COVER 1.....	13
Fig. 12	STARTER.....	14
Fig. 13	CLUTCH.....	15
Fig. 14	TRANSMISSION.....	16
Fig. 15	SHIFT CAM. FORK.....	17
Fig. 16	SHIFT SHAFT.....	18

CHASSIS

Fig. 17	FRAME.....	19
Fig. 18	FENDER.....	21
Fig. 19	SIDE COVER/OIL TANK.....	22
Fig. 20	REAR ARM.....	23
Fig. 21	REAR SUSPENSION.....	25
Fig. 22	STEERING.....	26
Fig. 23	FRONT FORK.....	27
Fig. 24	FUEL TANK.....	29
Fig. 25	SEAT.....	30
Fig. 26	FRONT WHEEL.....	31
Fig. 27	FRONT BRAKE CALIPER.....	32
Fig. 28	REAR WHEEL.....	33
Fig. 29	REAR BRAKE CALIPER.....	34
Fig. 30	STEERING HANDLE, CABLE.....	35
Fig. 31	FRONT MASTER CYLINDER.....	36
Fig. 32	STAND./FOOTREST.....	37
Fig. 33	REAR MASTER CYLINDER.....	38
Fig. 34	EMBLEMS.....	39
Fig. 35	GENERATOR.....	40
Fig. 36	FLASHER LIGHT.....	41
Fig. 37	METER.....	42
Fig. 38	HEADLIGHT.....	43
Fig. 39	TAILLIGHT.....	44
Fig. 40	HANDLE SWITCH, LEVER.....	45
Fig. 41	ELECTRICAL 1.....	46
Fig. 42	ELECTRICAL 2.....	47

INDEX (GENERAL SPEC.)

NUMERICAL INDEX

INDIVIDUAL SPEC. (4LW2)

Fig. 43	FRAME.....	48
Fig. 44	FENDER.....	49
Fig. 45	FRONT WHEEL.....	50
Fig. 46	REAR WHEEL.....	51
Fig. 47	REAR BRAKE CALIPER.....	52
Fig. 48	STEERING HANDLE, CABLE.....	53
Fig. 49	STAND./FOOTREST.....	54
Fig. 50	REAR MASTER CYLINDER.....	55
Fig. 51	METER.....	56
Fig. 52	HANDLE SWITCH, LEVER.....	57
Fig. 53	FLASHER LIGHT.....	58
Fig. 54	HEADLIGHT.....	59
Fig. 55	ELECTRICAL 1.....	60
Fig. 56	ELECTRICAL 2.....	61

INDEX (INDIVIDUAL SPEC.)

NUMERICAL INDEX

CONTENTS

GENERAL SPEC.

ENGINE

Fig. 1	CYLINDER HEAD.....	1
Fig. 2	CYLINDER.....	2
Fig. 3	CRANKSHAFT . PISTON.....	3
Fig. 4	VALVE	4
Fig. 5	CAMSHAFT . CHAIN.....	5
Fig. 6	OIL PUMP.....	6
Fig. 7	INTAKE.....	7
Fig. 8	CARBURETOR.....	9
Fig. 9	EXHAUST.....	11
Fig. 10	CRANKCASE.....	12
Fig. 11	CRANKCASE COVER 1.....	13
Fig. 12	STARTER.....	14
Fig. 13	CLUTCH.....	15
Fig. 14	TRANSMISSION.....	16
Fig. 15	SHIFT CAM. FORK.....	17
Fig. 16	SHIFT SHAFT.....	18

CHASSIS

Fig. 17	FRAME.....	19
Fig. 18	FENDER.....	21
Fig. 19	SIDE COVER/OIL TANK.....	22
Fig. 20	REAR ARM.....	23
Fig. 21	REAR SUSPENSION.....	25
Fig. 22	STEERING.....	26
Fig. 23	FRONT FORK.....	27
Fig. 24	FUEL TANK.....	29
Fig. 25	SEAT.....	30
Fig. 26	FRONT WHEEL.....	31
Fig. 27	FRONT BRAKE CALIPER.....	32
Fig. 28	REAR WHEEL.....	33
Fig. 29	REAR BRAKE CALIPER.....	34
Fig. 30	STEERING HANDLE, CABLE.....	35
Fig. 31	FRONT MASTER CYLINDER.....	36
Fig. 32	STAND./FOOTREST.....	37
Fig. 33	REAR MASTER CYLINDER.....	38
Fig. 34	EMBLEMS.....	39
Fig. 35	GENERATOR.....	40
Fig. 36	FLASHER LIGHT.....	41
Fig. 37	METER.....	42
Fig. 38	HEADLIGHT.....	43
Fig. 39	TAILLIGHT.....	44
Fig. 40	HANDLE SWITCH, LEVER.....	45
Fig. 41	ELECTRICAL 1.....	46
Fig. 42	ELECTRICAL 2.....	47

INDEX (GENERAL SPEC.)

NUMERICAL INDEX

INDIVIDUAL SPEC. (4LW2)

Fig. 43	FRAME.....	48
Fig. 44	FENDER.....	49
Fig. 45	FRONT WHEEL.....	50
Fig. 46	REAR WHEEL.....	51
Fig. 47	REAR BRAKE CALIPER.....	52
Fig. 48	STEERING HANDLE, CABLE.....	53
Fig. 49	STAND./FOOTREST.....	54
Fig. 50	REAR MASTER CYLINDER.....	55
Fig. 51	METER.....	56
Fig. 52	HANDLE SWITCH, LEVER.....	57
Fig. 53	FLASHER LIGHT.....	58
Fig. 54	HEADLIGHT.....	59
Fig. 55	ELECTRICAL 1.....	60
Fig. 56	ELECTRICAL 2.....	61

INDEX (INDIVIDUAL SPEC.)

NUMERICAL INDEX

**INDIVIDUAL SPEC.
(4LW2)**

FIG. 43 FRAME

REF. NO.	PART. NO.	DESCRIPTION	Q.TY.	REMARKS
1	4LW-F1110-01-2F	FRAME, compl.	1	UR. STRONG BLUE *
39	4LW-F8100-00	TOOL, kit	1	*
40	90267-32018	RIVET	2	*

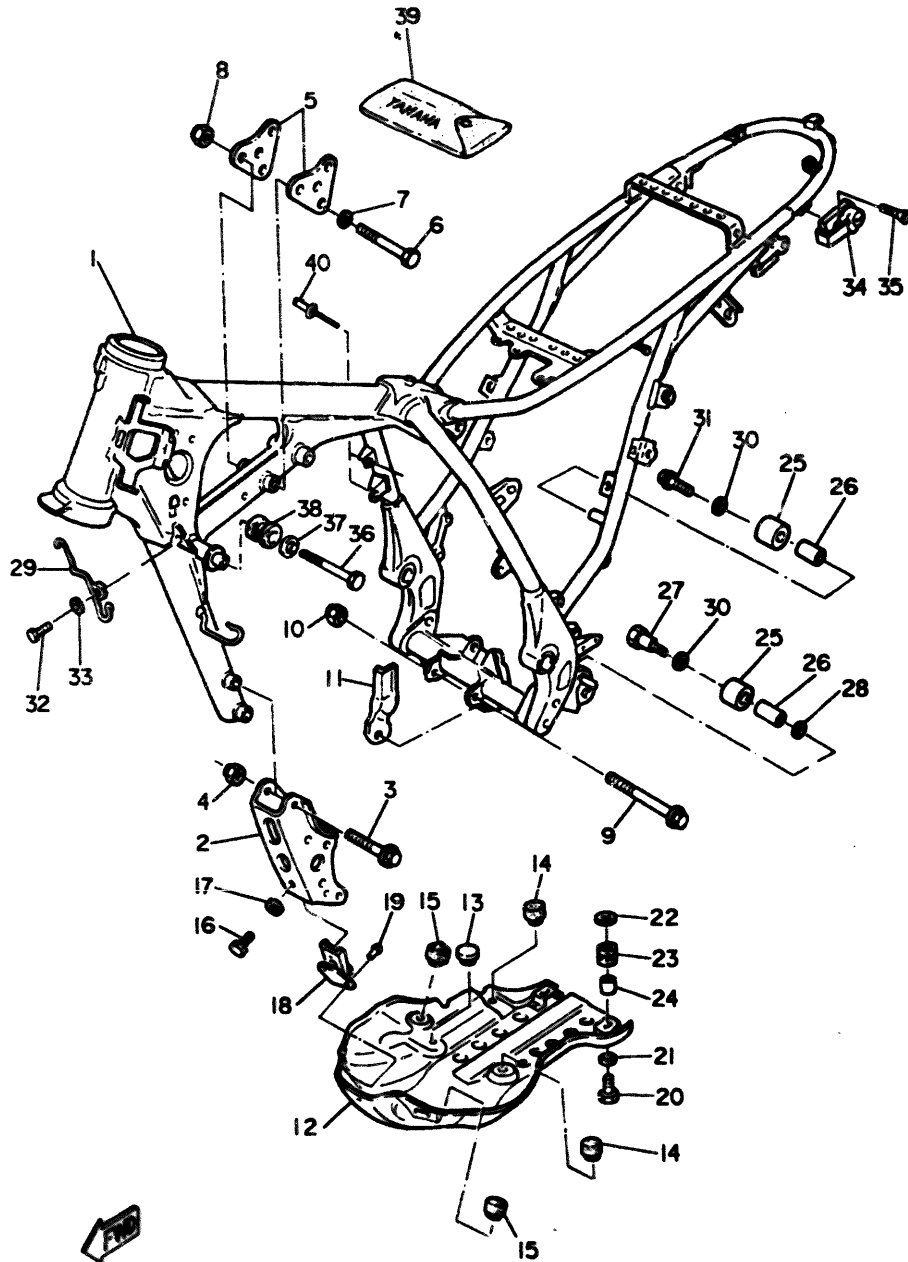

FIG. 44 FENDER

REF. NO.	PART. NO.	DESCRIPTION	Q.TY.	REMARKS
19	4LW-H5132-00	BRKT., 1	1	*
20	90267-48839	RIVET	2	*
21	92906-05600	WASHER, plain	2	*

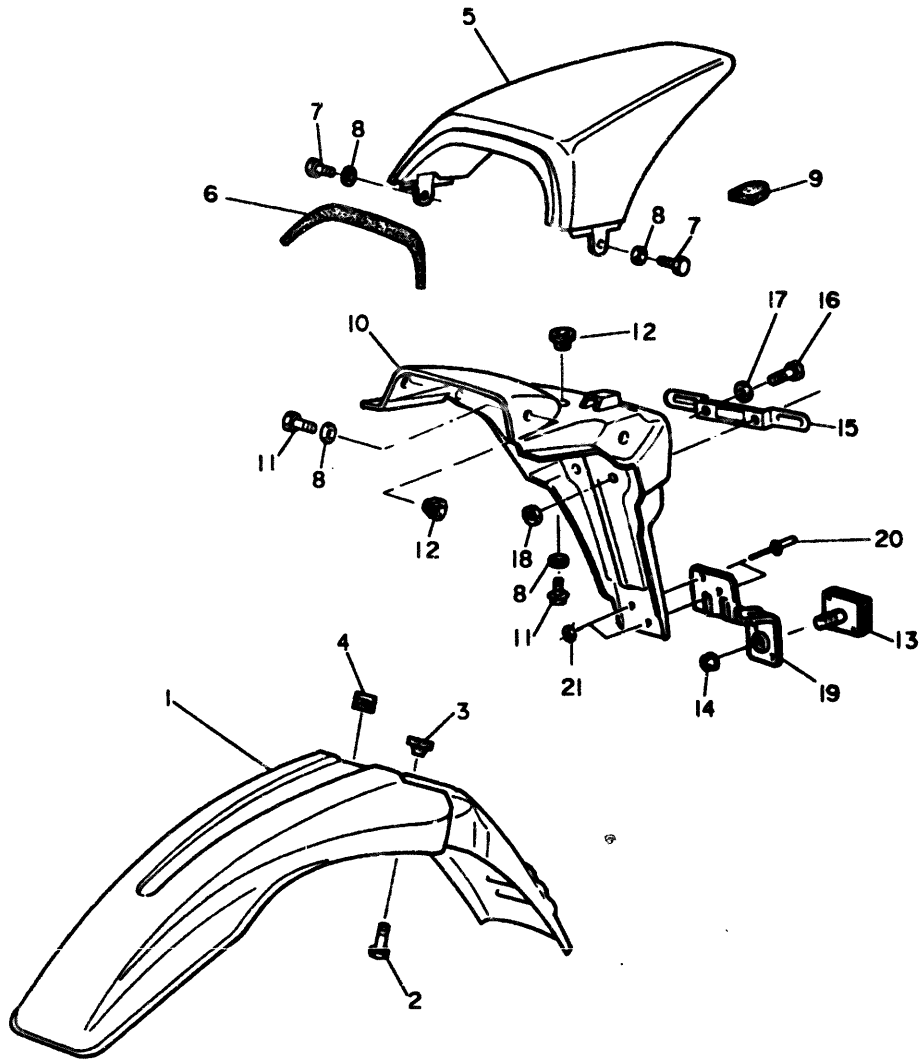

FIG. 45 FRONT WHEEL

REF. NO.	PART. NO.	DESCRIPTION	Q.TY.	REMARKS
7	94109-218K3	TIRE (90/90-21")	1	PIRELLI *

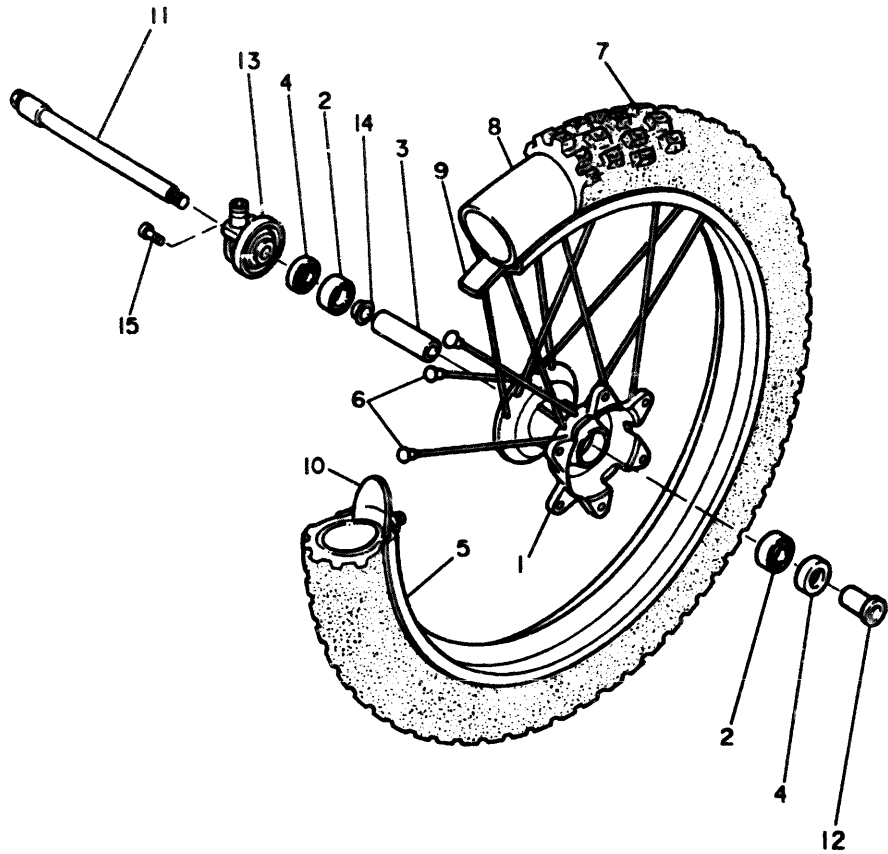

FIG. 46 REAR WHEEL

REF. NO.	PART. NO.	DESCRIPTION	Q.TY.	REMARKS
7	94113-188K4	TIRE (130/80-18") MT70	1	PIRELLI

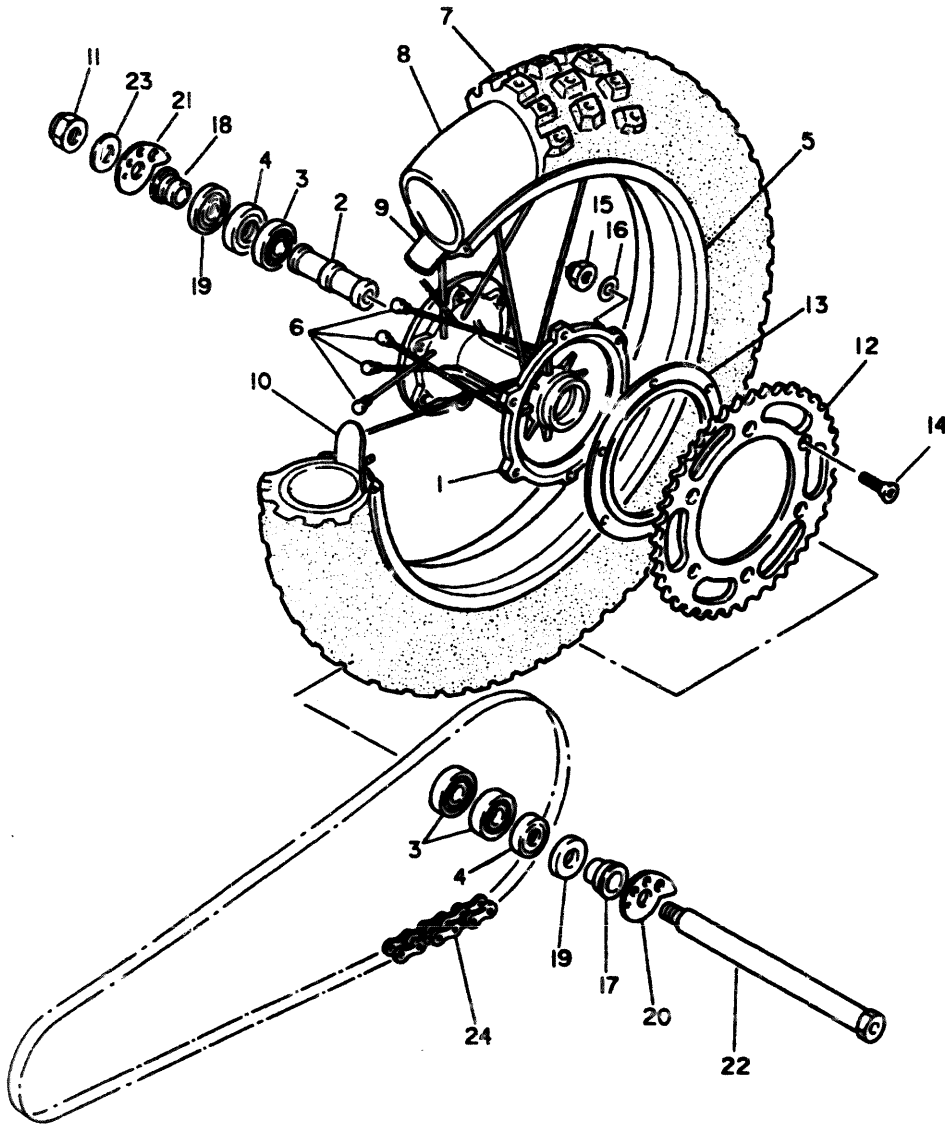

FIG. 47 REAR BRAKE CALIPER

REF. NO.	PART. NO.	DESCRIPTION	Q.TY.	REMARKS
1	4GV-F582W-00	DISK, rear brake RH.	1	*
2	90149-06272	SCREW	6	
3	4AA-2580W-00	CALIPER ASSY, rear RH.	1	
4	3SP-W0057-50	• PISTON ASSY, caliper	1	
5	3JD-W0047-50	• CALIPER SEAL KIT	1	
6	3SP-25919-51	• SUPPORT, pad	1	
7	36Y-W0048-00	• BREED SCREW KIT	1	
8	3XP-W0046-00	• BRAKE PAD KIT, 2	1	
9	3SP-25924-51	• PIN, pad	2	
10	3XJ-25920-00	SUPT. BAKT. ASSY	1	
11	91311-08025	BOLT	2	
12	4GV-F7491-00	PROTECTOR	1	*
13	92011-06012	BOLT, button head	2	

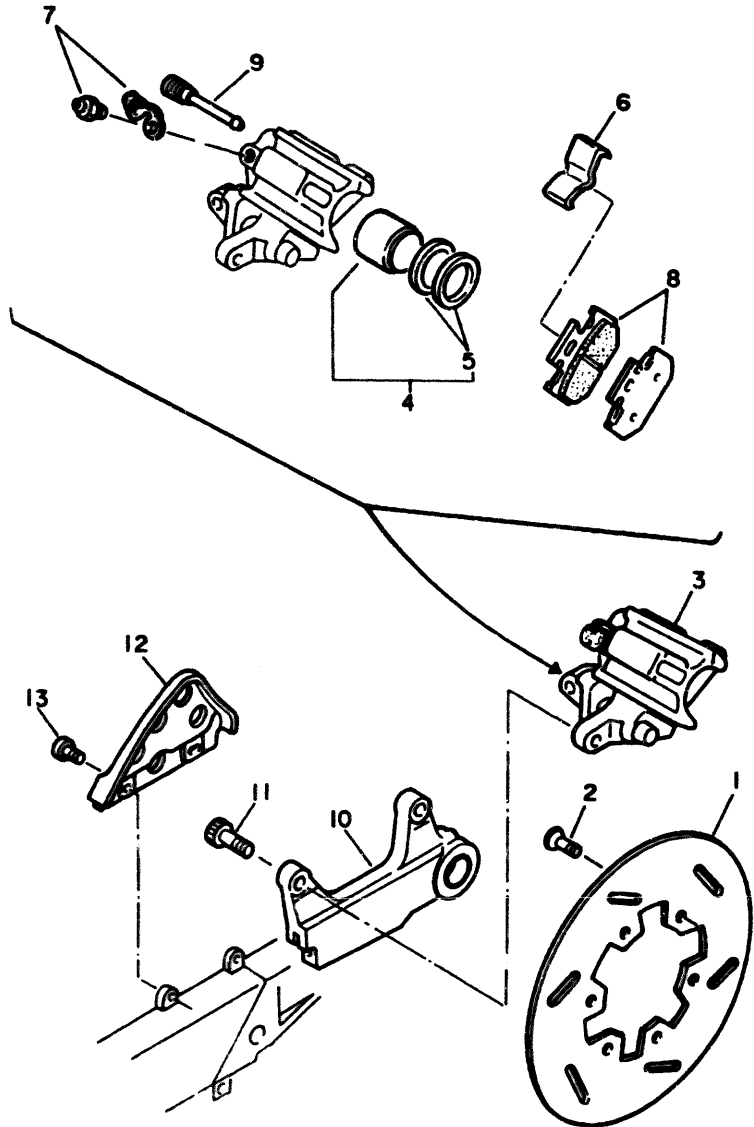

FIG. 48 STEERING HANDLE, CABLE

REF. NO.	PART. NO.	DESCRIPTION	Q.TY.	REMARKS
1	4GV-F6111-00	HANDLEBAR	1	*
2	4GV-F6242-00	GRIP, 2 (RH.)	1	*
3	3Y1-26243-01	TUBE, throttle g.	1	
4	3Y1-26249-00	RING, leaf	1	
5	4GV-F6241-00	GRIP, 1 (LH.)	1	*
6	1VJ-26302-00	THROTTLE CABLE ASSY	1	
7	4GV-F6335-00	CLUTCH, wire	1	*
8	4GV-F6339-00	• BOOT	1	*
9	90179-08148-BL	NUT	1	*
10	90123-08046-BL	BOLT, wire adjst.	1	*
11	3SH-F6280-10	MIRROR, assy LH.	1	*
12	3SH-F6290-10	MIRROR, assy RH.	1	*

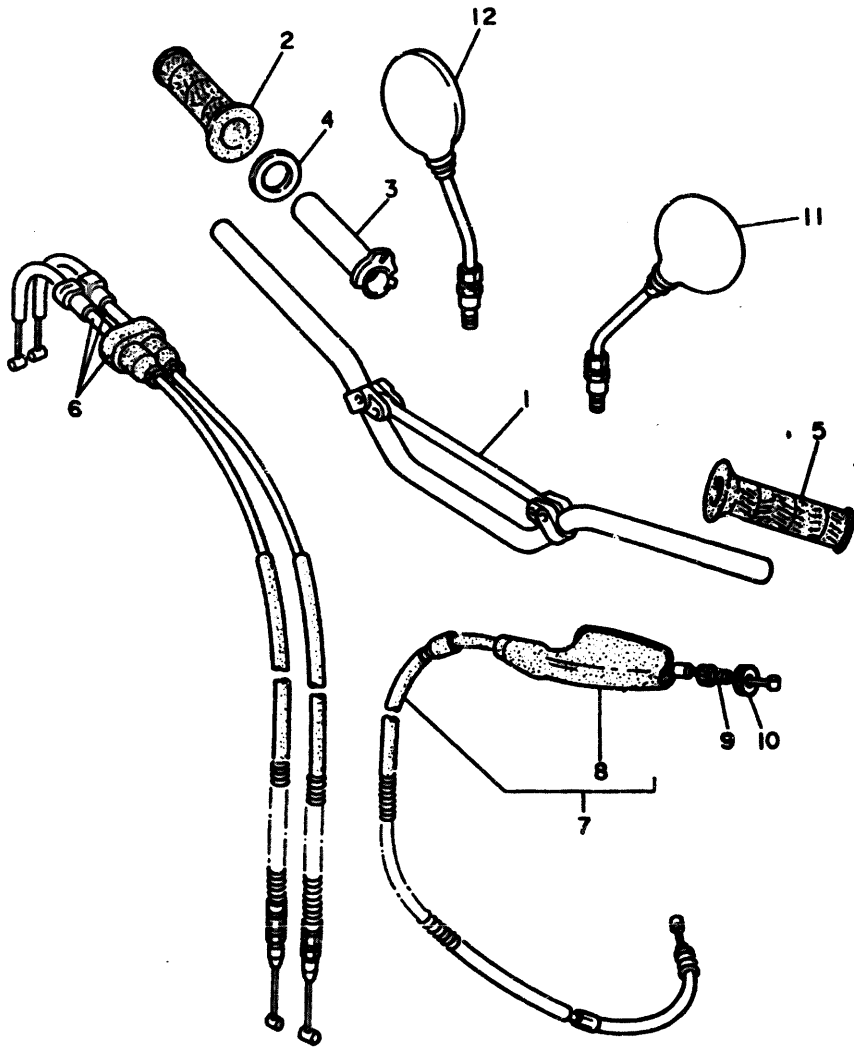

FIG. 49 STAND./FOOTREST

REF. NO.	PART. NO.	DESCRIPTION	Q.TY.	REMARKS
15	90506-20846	SPRING, tension	1	*
22	4LW-F7351-00	GUIDE, side stand	1	*
23	90506-32845	SPRING, tension	1	*

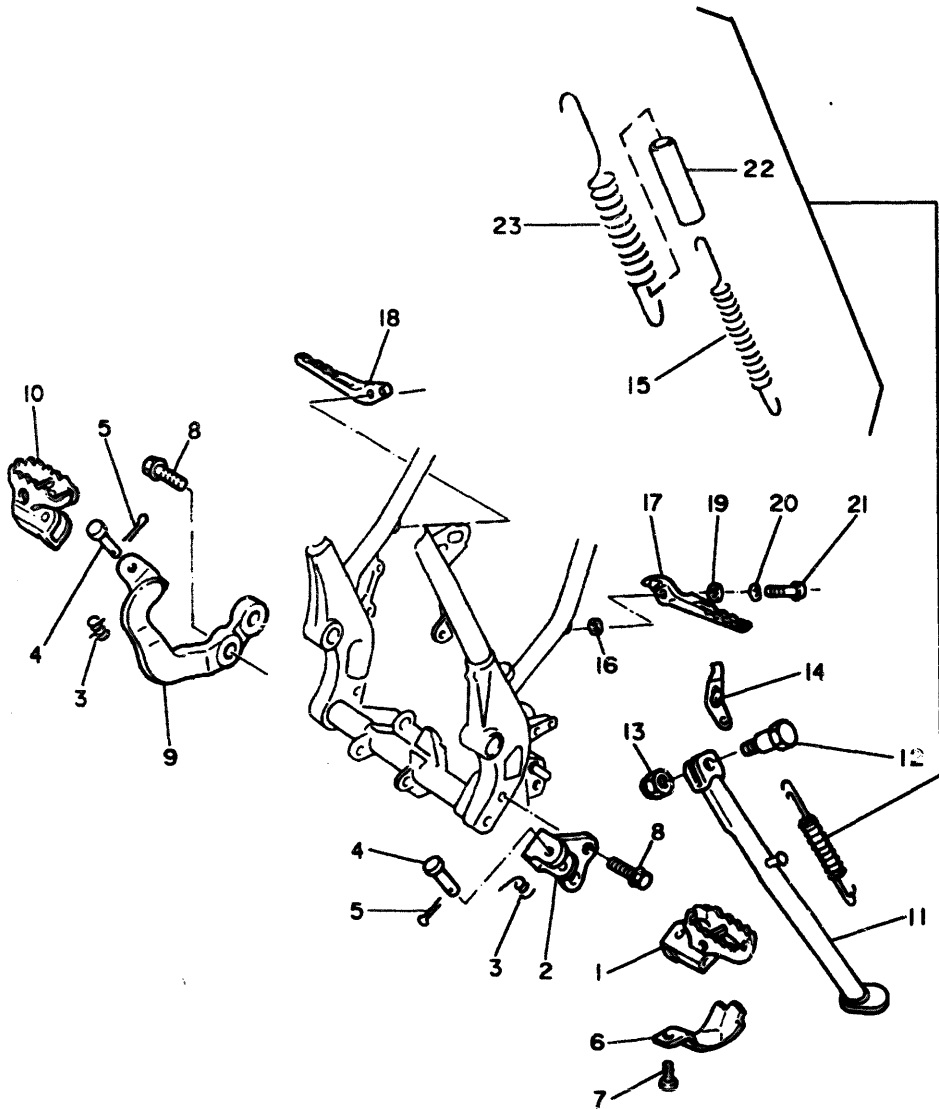
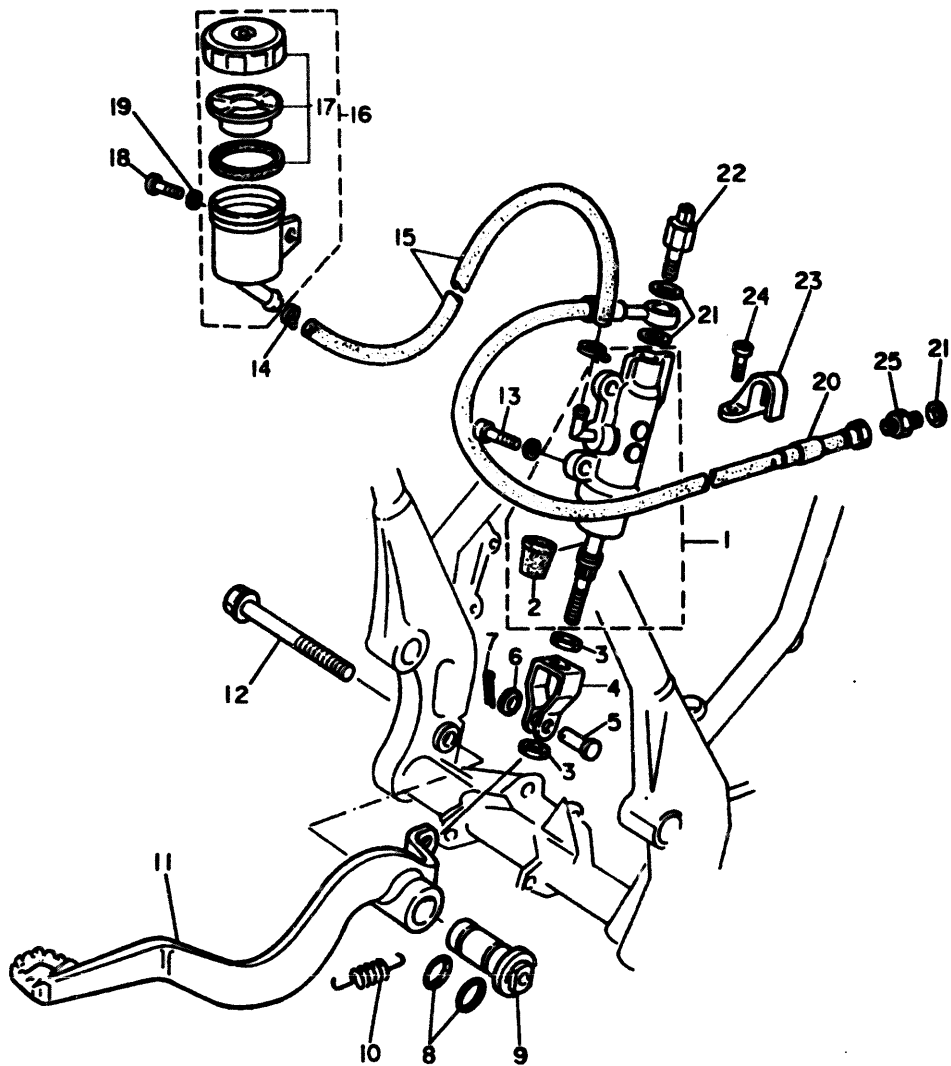

FIG. 50 REAR MASTER CYLINDER



REF. NO.	PART. NO.	DESCRIPTION	Q.TY.	REMARKS
1	4GV-F583V-00	RR. MASTER CYL.	1	*
2	4GV-F5862-00	• BOOT, mas. cyi.	1	*
3	95303-08600	NUT, hex.	2	*
4	4GV-F7222-00	JT.	1	*
5	90240-08124	PIN	1	*
6	90201-08083	WASHER, plain	1	*
7	91401-16012	PIN, split	1	*
8	93210-13016	O-RING	2	*
9	4GV-F7213-01	COLLAR	1	*
10	90506-18838	SPRG.	1	*
11	4GV-F7200-02	PEDAL, brake	1	*
12	95826-10085	BOLT, fig.	1	*
13	4GV-F7217-00	BOLT	2	*
14	90467-11832	CLIP	2	*
15	4GV-F5895-00	HOSE, reserve	1	*
16	4GV-F5894-00	TANK, reserve	1	*
17	3SH-F5852-50	• CAP, reservoir	1	*
18	91311-06012	BOLT, hex. socket head	1	*
19	92901-06600	WASHER, plain	1	*
20	4GV-F5873-00	HOSE, brake 2	1	*
21	90201-108E6	WASHER, plain	3	*
22	4DL-H2530-00	RR. STOP SW. ASSY	1	*
23	2VM-25876-00	HOLDER, brake hose 2	2	*
24	97780-50110	SCREW, tapping	4	*
25	4GV-F5885-00	JT.	1	*

FIG. 51 METER

REF. NO.	PART. NO.	DESCRIPTION	Q.TY.	REMARKS
4	4GV-H3570-10	SPEEDOMETER ASSY	1	

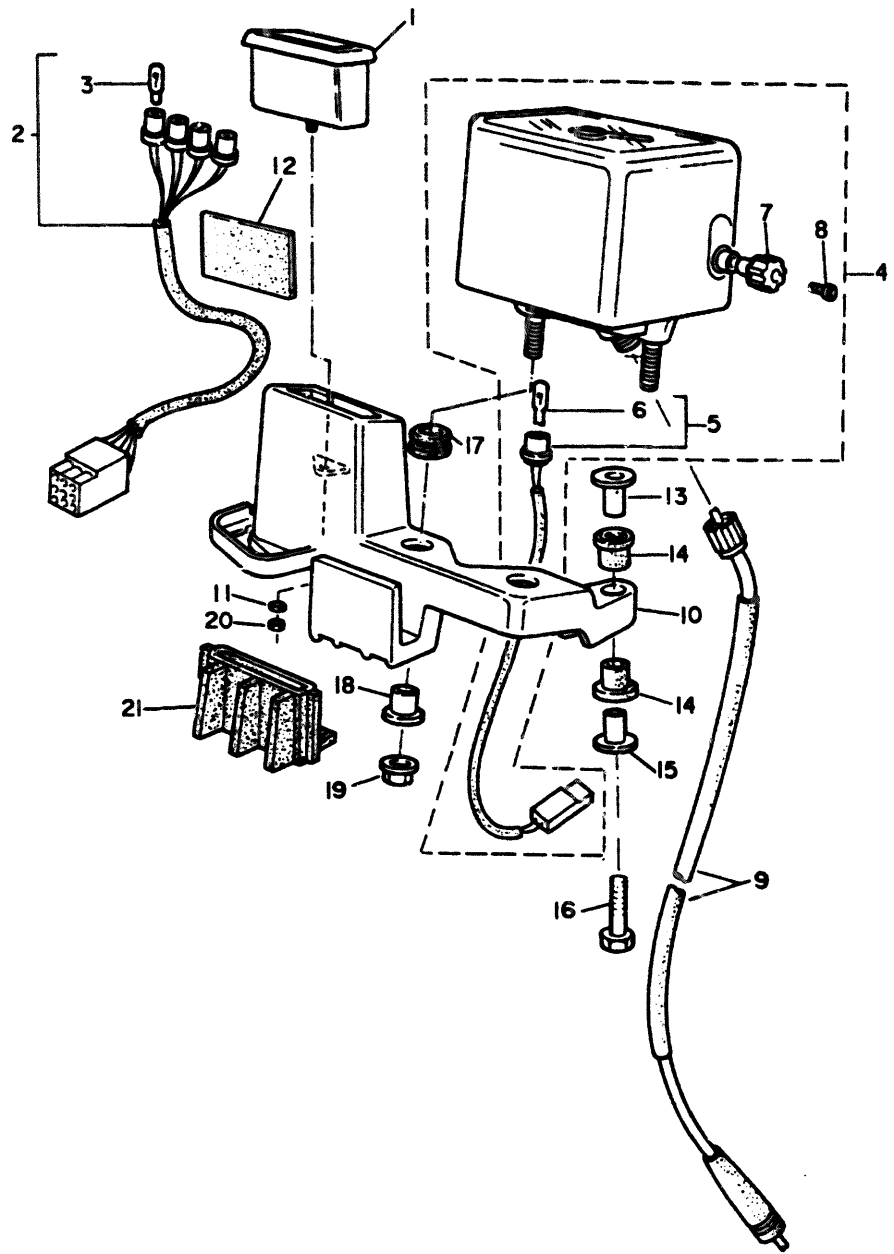
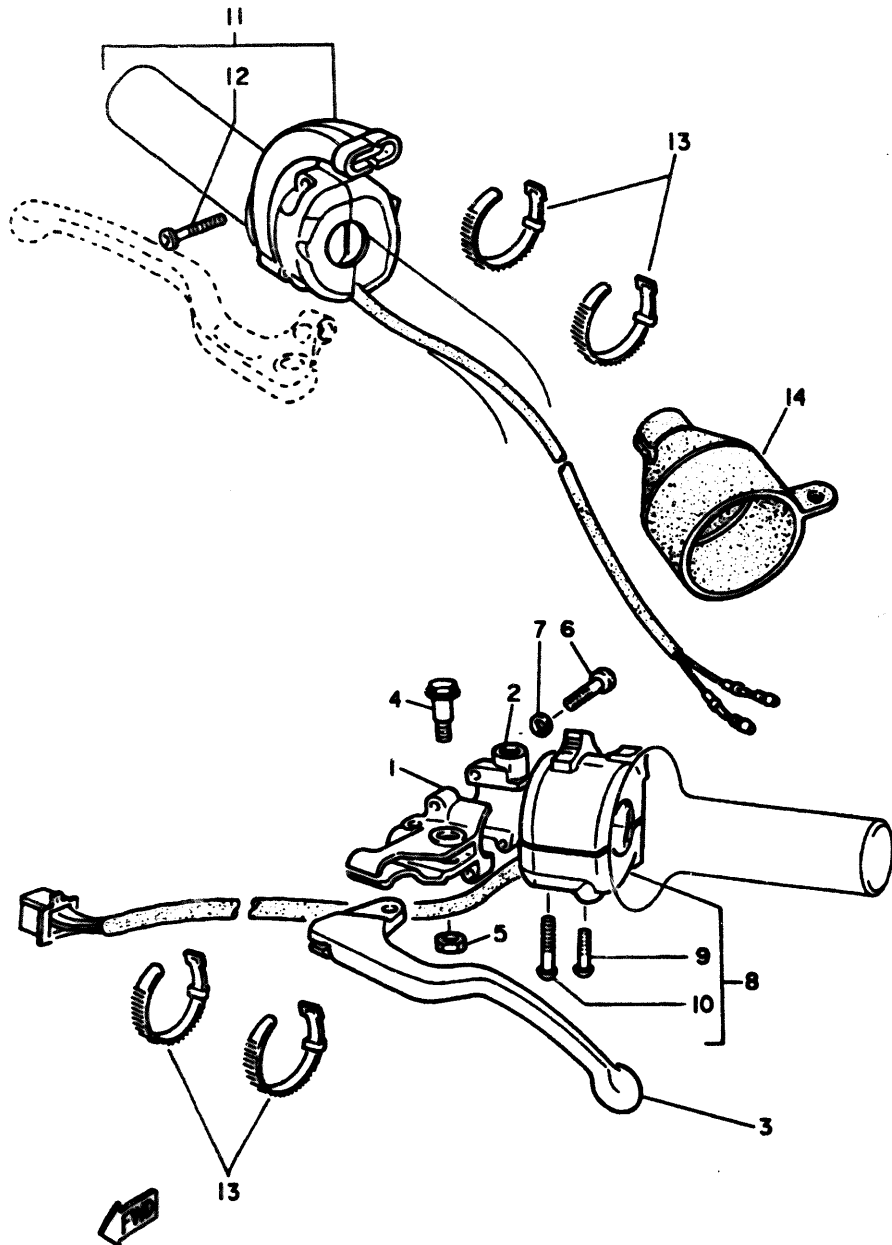

FIG. 52 HANDLE SWITCH, LEVER

REF. NO.	PART. NO.	DESCRIPTION	Q.TY.	REMARKS
1	1LN-82911-00	HOLDER, lever 1	1	
2	33G-82913-00	HOLDER, lever lower 1	1	
3	3FA-83912-00	LEVER 1	1	
4	90109-06799	BOLT	1	
5	95617-06100	NUT, U	1	
6	98507-05020	SCREW, pan head	2	
7	92907-05100	WASHER, spring	2	
8	3TB-8397A-00	SWITCH, case assy	1	
9	98507-05030	• SCREW, pan head	1	
10	98507-05035	• SCREW, pan head	1	
11	1KH-8397A-00	SWITCH CASE ASSY	1	
12	98507-05020	• SCREW, pan head	2	
13	437-83936-01	BAND, switch cord	4	
14	10V-82599-00	COVER	1	



4GV1354-3400

FIG. 53 FLASHER LIGHT

REF. NO.	PART. NO.	DESCRIPTION	Q. TY.	REMARKS
7	91316-06020	BOLT, hex.	2	*
10	4LW-H3318-00	STAY, flasher 1	2	*
11	91316-06050	BOLT, hex.	2	*

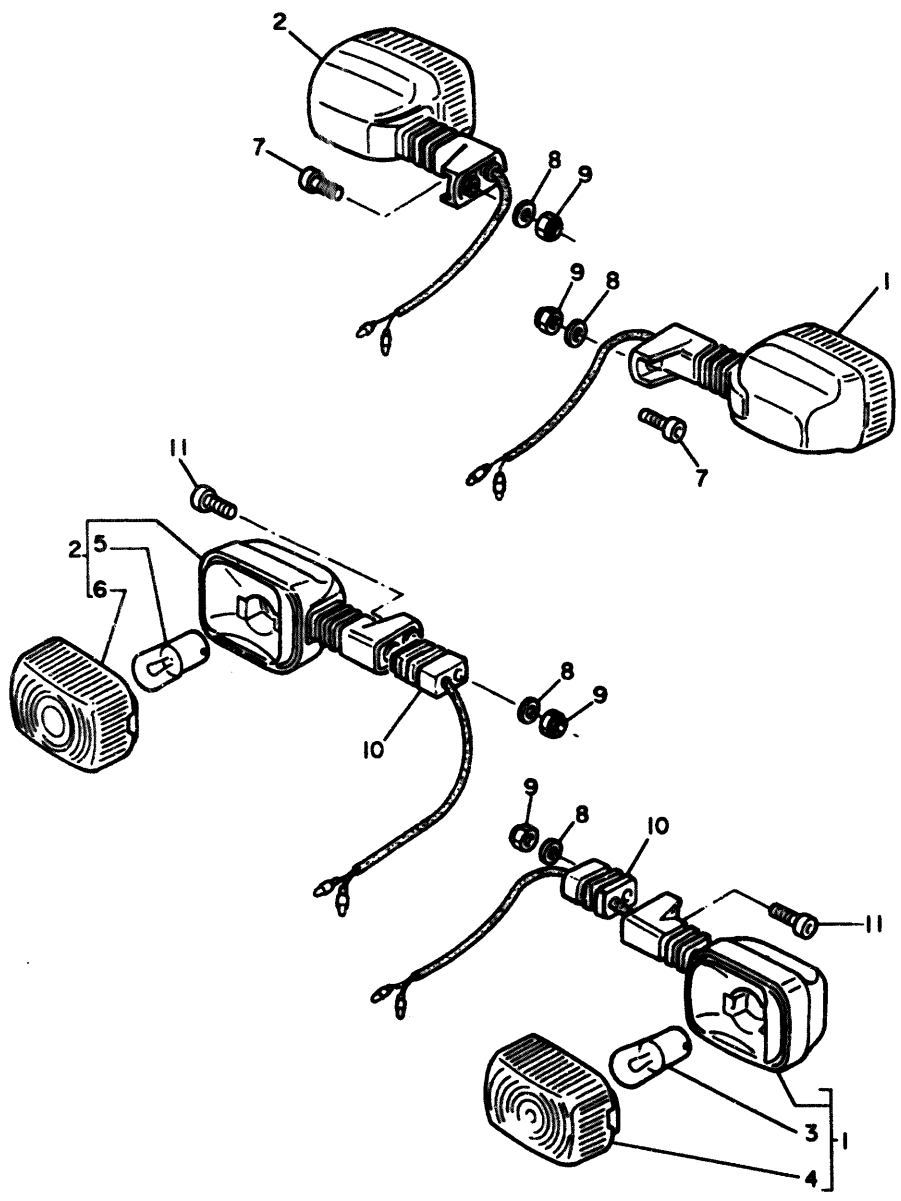
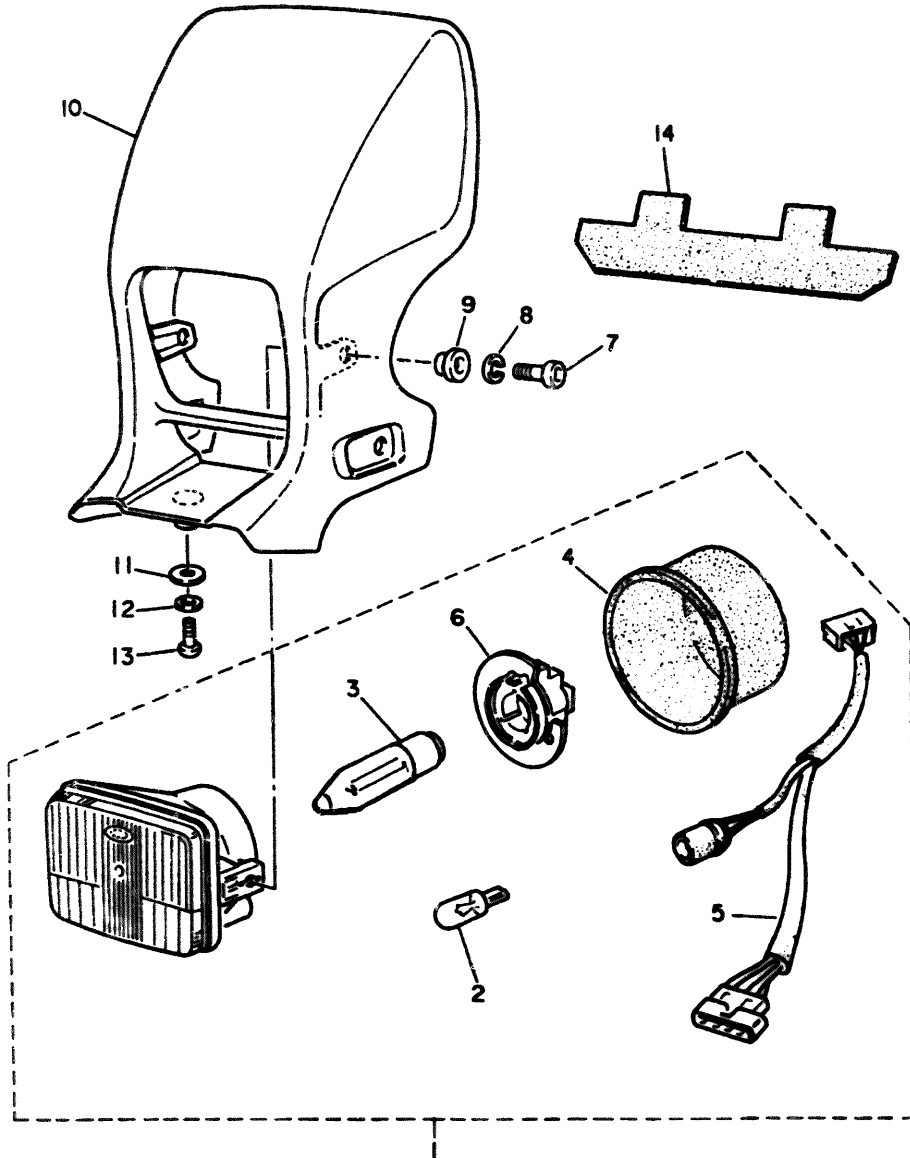

FIG. 54 HEADLIGHT

REF. NO.	PART. NO.	DESCRIPTION	Q.TY.	REMARKS
1	4LW-H4310-00	HEADLIGHT UNIT ASSY	1	*
2		• BULB (12V-5W)	1 L.M.	*
3		• BULB (12V-55/60W)	1 L.M.	*
4	4LW-H4397-00	COVER	1	*
5	4LW-H4312-00	• CORD, assy	1	*
6	4LW-H4393-00	• HOLDER, bulb	1	*



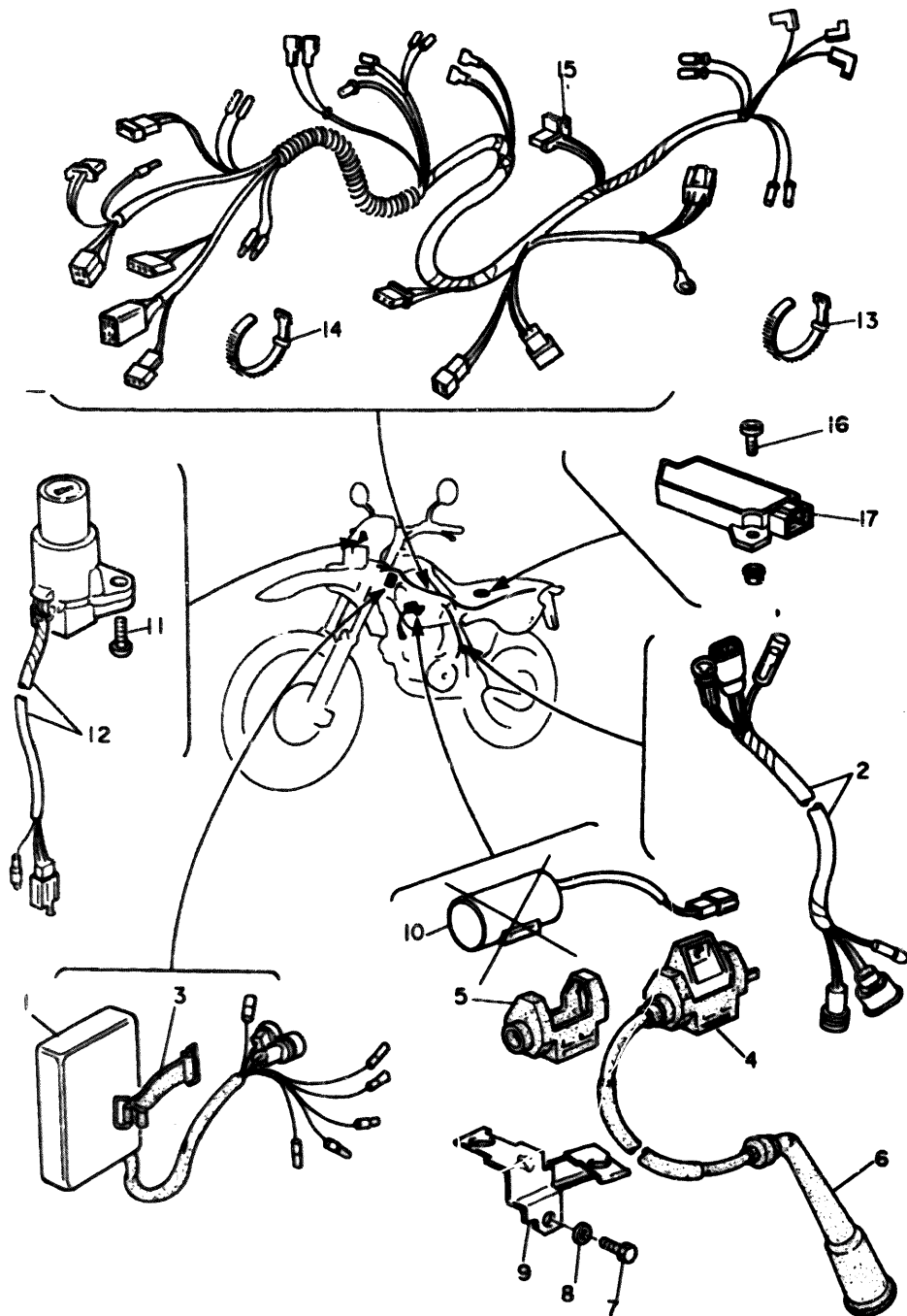

FIG. 55 ELECTRICAL 1

REF. NO.	PART. NO.	DESCRIPTION	Q.TY.	REMARKS
1	3YP-85540-00	C.D.I. UNIT ASSY	1	
2	4GV-H2586-00	EXTN. WIRE HARNESS	1	*
3	26L-82131-00	BAND	1	
4	1VJ-82310-50	IGN. COIL ASSY	1	
5	1VJ-82317-90	DAMPER, ign. coil	1	
6	371-82370-00	PLUG, cap assy	1	
7	97311-05012	BOLT, hex.	1	*
8	92901-05600	WASHER, plain	1	*
9	4GV-H2316-00	BRKT, ign. coil	1	*
10	1NL-81965-00	CONDENSER, smothering	1	
11	4GV-H252V-00	BOLT	2	*
12	3TY-82501-10	MAIN SW. STRG. LOCK ASSY	1	
13	4GV-H3936-00	BAND	13	*
14	2AJ-F3192-50	BAND	1	*
15	4GV-H2590-00	WIRE HARNESS ASSY	1	*
16	92011-06012	BOLT, button head	2	*
17	47X-81960-A2	RECTIFIER REGULATOR ASSY	1	

CONTENTS

GENERAL SPEC.

ENGINE

Fig. 1	CYLINDER HEAD.....	1
Fig. 2	CYLINDER.....	2
Fig. 3	CRANKSHAFT . PISTON.....	3
Fig. 4	VALVE.....	4
Fig. 5	CAMSHAFT . CHAIN.....	5
Fig. 6	OIL PUMP.....	6
Fig. 7	INTAKE.....	7
Fig. 8	CARBURETOR.....	9
Fig. 9	EXHAUST.....	11
Fig. 10	CRANKCASE.....	12
Fig. 11	CRANKCASE COVER 1.....	13
Fig. 12	STARTER.....	14
Fig. 13	CLUTCH.....	15
Fig. 14	TRANSMISSION.....	16
Fig. 15	SHIFT CAM. FORK.....	17
Fig. 16	SHIFT SHAFT.....	18

CHASSIS

Fig. 17	FRAME.....	19
Fig. 18	FENDER.....	21
Fig. 19	SIDE COVER/OIL TANK.....	22
Fig. 20	REAR ARM.....	23
Fig. 21	REAR SUSPENSION.....	25
Fig. 22	STEERING.....	26
Fig. 23	FRONT FORK.....	27
Fig. 24	FUEL TANK.....	29
Fig. 25	SEAT.....	30
Fig. 26	FRONT WHEEL.....	31
Fig. 27	FRONT BRAKE CALIPER.....	32
Fig. 28	REAR WHEEL.....	33
Fig. 29	REAR BRAKE CALIPER.....	34
Fig. 30	STEERING HANDLE, CABLE.....	35
Fig. 31	FRONT MASTER CYLINDER.....	36
Fig. 32	STAND/FOOTREST.....	37
Fig. 33	REAR MASTER CYLINDER.....	38
Fig. 34	EMBLEMS.....	39
Fig. 35	GENERATOR.....	40
Fig. 36	FLASHER LIGHT.....	41
Fig. 37	METER.....	42
Fig. 38	HEADLIGHT.....	43
Fig. 39	TAILLIGHT.....	44
Fig. 40	HANDLE SWITCH, LEVER.....	45
Fig. 41	ELECTRICAL 1.....	46
Fig. 42	ELECTRICAL 2.....	47

INDEX (GENERAL SPEC.)

NUMERICAL INDEX

INDIVIDUAL SPEC. (4LW2)

Fig. 43	FRAME.....	48
Fig. 44	FENDER.....	49
Fig. 45	FRONT WHEEL.....	50
Fig. 46	REAR WHEEL.....	51
Fig. 47	REAR BRAKE CALIPER.....	52
Fig. 48	STEERING HANDLE, CABLE.....	53
Fig. 49	STAND/FOOTREST.....	54
Fig. 50	REAR MASTER CYLINDER.....	55
Fig. 51	METER.....	56
Fig. 52	HANDLE SWITCH, LEVER.....	57
Fig. 53	FLASHER LIGHT.....	58
Fig. 54	HEADLIGHT.....	59
Fig. 55	ELECTRICAL 1.....	60
Fig. 56	ELECTRICAL 2.....	61

INDEX (INDIVIDUAL SPEC.)

NUMERICAL INDEX

CONTENTS

GENERAL SPEC.

ENGINE

Fig. 1	CYLINDER HEAD.....	1
Fig. 2	CYLINDER.....	2
Fig. 3	CRANKSHAFT . PISTON.....	3
Fig. 4	VALVE.....	4
Fig. 5	CAMSHAFT . CHAIN.....	5
Fig. 6	OIL PUMP.....	6
Fig. 7	INTAKE.....	7
Fig. 8	CARBURETOR.....	9
Fig. 9	EXHAUST.....	11
Fig. 10	CRANKCASE.....	12
Fig. 11	CRANKCASE COVER 1.....	13
Fig. 12	STARTER.....	14
Fig. 13	CLUTCH.....	15
Fig. 14	TRANSMISSION.....	16
Fig. 15	SHIFT CAM. FORK.....	17
Fig. 16	SHIFT SHAFT.....	18

CHASSIS

Fig. 17	FRAME.....	19
Fig. 18	FENDER.....	21
Fig. 19	SIDE COVER/OIL TANK.....	22
Fig. 20	REAR ARM.....	23
Fig. 21	REAR SUSPENSION.....	25
Fig. 22	STEERING.....	26
Fig. 23	FRONT FORK.....	27
Fig. 24	FUEL TANK.....	29
Fig. 25	SEAT.....	30
Fig. 26	FRONT WHEEL.....	31
Fig. 27	FRONT BRAKE CALIPER.....	32
Fig. 28	REAR WHEEL.....	33
Fig. 29	REAR BRAKE CALIPER.....	34
Fig. 30	STEERING HANDLE, CABLE.....	35
Fig. 31	FRONT MASTER CYLINDER.....	36
Fig. 32	STAND/FOOTREST.....	37
Fig. 33	REAR MASTER CYLINDER.....	38
Fig. 34	EMBLEMS.....	39
Fig. 35	GENERATOR.....	40
Fig. 36	FLASHER LIGHT.....	41
Fig. 37	METER.....	42
Fig. 38	HEADLIGHT.....	43
Fig. 39	TAILLIGHT.....	44
Fig. 40	HANDLE SWITCH, LEVER.....	45
Fig. 41	ELECTRICAL 1.....	46
Fig. 42	ELECTRICAL 2.....	47

INDEX (GENERAL SPEC.)

NUMERICAL INDEX

INDIVIDUAL SPEC. (4LW2)

Fig. 43	FRAME.....	48
Fig. 44	FENDER.....	49
Fig. 45	FRONT WHEEL.....	50
Fig. 46	REAR WHEEL.....	51
Fig. 47	REAR BRAKE CALIPER.....	52
Fig. 48	STEERING HANDLE, CABLE.....	53
Fig. 49	STAND/FOOTREST.....	54
Fig. 50	REAR MASTER CYLINDER.....	55
Fig. 51	METER.....	56
Fig. 52	HANDLE SWITCH, LEVER.....	57
Fig. 53	FLASHER LIGHT.....	58
Fig. 54	HEADLIGHT.....	59
Fig. 55	ELECTRICAL 1.....	60
Fig. 56	ELECTRICAL 2.....	61

INDEX (INDIVIDUAL SPEC.)

NUMERICAL INDEX

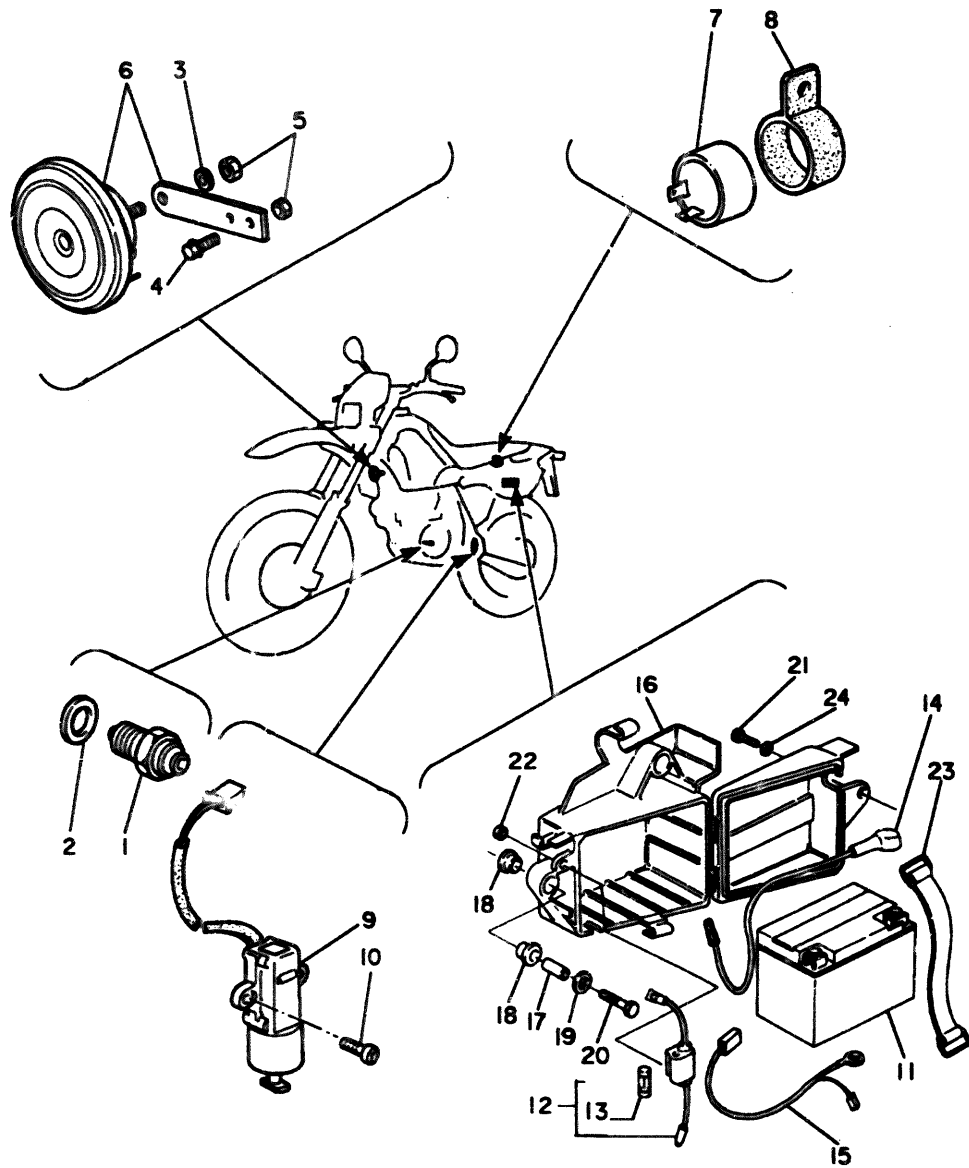

FIG. 56 ELECTRICAL 2

REF. NO.	PART. NO.	DESCRIPTION	Q.TY.	REMARKS
1	2H7-82540-00	NEUTRAL SW. ASSY	1	
2	90430-10171	GASKET	1	
3	92901-06600	WASHER, plain	1	
4	91311-06012	BOLT, hex. socket head	1	*
5	95702-06100-BL	NUT, nylon	1	*
6	3WW-83371-01	HORN	1	
7	4DL-H3350-00	FLASHER relay assy	1	*
8	4DL-H3353-00	DAMPER relay	1	*
9	3LD-82566-40	SWITCH, side stand	1	
10	91316-05016	BOLT, hex. socket head	2	
11	4LW-H2110-00	BATTERY	1	*
12	2UJ-82150-01	FUSE HOLDER ASSY	1	
13	148-82151-00	FUSE	1	
14	4LW-H2115-00	WIRE, plus lead	1	*
15	4LW-H2580-01	EXTN. WIRE, harness 2	1	*
16	4LW-F1776-00	BOX BATTERY	1	*
17	90387-06676	COLLAR	2	*
18	90480-15279	GROMMET	4	*
19	90201-06067	WASHER, plain	2	*
20	90101-06040	BOLT, hex.	2	*
21	97382-06016	BOLT, hex. socket ex.	1	*
22	95306-06600	NUT, hex.	1	*
23	4LW-H2131-00	BAND, battery	1	*
24	92902-06600	WASER, plain	1	*

CONTENTS

GENERAL SPEC.

ENGINE

Fig. 1	CYLINDER HEAD.....	1
Fig. 2	CYLINDER.....	2
Fig. 3	CRANKSHAFT . PISTON.....	3
Fig. 4	VALVE.....	4
Fig. 5	CAMSHAFT . CHAIN.....	5
Fig. 6	OIL PUMP.....	6
Fig. 7	INTAKE.....	7
Fig. 8	CARBURETOR.....	9
Fig. 9	EXHAUST.....	11
Fig. 10	CRANKASE.....	12
Fig. 11	CRANKCASE COVER 1.....	13
Fig. 12	STARTER.....	14
Fig. 13	CLUTCH.....	15
Fig. 14	TRANSMISSION.....	16
Fig. 15	SHIFT CAM. FORK.....	17
Fig. 16	SHIFT SHAFT.....	18

CHASSIS

Fig. 17	FRAME.....	19
Fig. 18	FENDER.....	21
Fig. 19	SIDE COVER/OIL TANK.....	22
Fig. 20	REAR ARM.....	23
Fig. 21	REAR SUSPENSION.....	25
Fig. 22	STEERING.....	26
Fig. 23	FRONT FORK.....	27
Fig. 24	FUEL TANK.....	29
Fig. 25	SEAT.....	30
Fig. 26	FRONT WHEEL.....	31
Fig. 27	FRONT BRAKE CALIPER.....	32
Fig. 28	REAR WHEEL.....	33
Fig. 29	REAR BRAKE CALIPER.....	34
Fig. 30	STEERING HANDLE, CABLE.....	35
Fig. 31	FRONT MASTER CYLINDER.....	36
Fig. 32	STAND./FOOTREST.....	37
Fig. 33	REAR MASTER CYLINDER.....	38
Fig. 34	EMBLEMS.....	39
Fig. 35	GENERATOR.....	40
Fig. 36	FLASHER LIGHT.....	41
Fig. 37	METER.....	42
Fig. 38	HEADLIGHT.....	43
Fig. 39	TAILLIGHT.....	44
Fig. 40	HANDLE SWITCH, LEVER.....	45
Fig. 41	ELECTRICAL 1.....	46
Fig. 42	ELECTRICAL 2.....	47

INDEX (GENERAL SPEC.)

NUMERICAL INDEX

INDIVIDUAL SPEC. (4LW2)

Fig. 43	FRAME.....	48
Fig. 44	FENDER.....	49
Fig. 45	FRONT WHEEL.....	50
Fig. 46	REAR WHEEL.....	51
Fig. 47	REAR BRAKE CALIPER.....	52
Fig. 48	STEERING HANDLE, CABLE.....	53
Fig. 49	STAND./FOOTREST.....	54
Fig. 50	REAR MASTER CYLINDER.....	55
Fig. 51	METER.....	56
Fig. 52	HANDLE SWITCH, LEVER.....	57
Fig. 53	FLASHER LIGHT.....	58
Fig. 54	HEADLIGHT.....	59
Fig. 55	ELECTRICAL 1.....	60
Fig. 56	ELECTRICAL 2.....	61

INDEX (INDIVIDUAL SPEC.)

NUMERICAL INDEX

INDEX

**(INDIVIDUAL SPEC.)
(4LW2)**

M 1

CONTENTS

GENERAL SPEC.

ENGINE

Fig. 1	CYLINDER HEAD.....	1
Fig. 2	CYLINDER.....	2
Fig. 3	CRANKSHAFT . PISTON.....	3
Fig. 4	VALVE.....	4
Fig. 5	CAMSHAFT . CHAIN.....	5
Fig. 6	OIL PUMP.....	6
Fig. 7	INTAKE.....	7
Fig. 8	CARBURETOR.....	9
Fig. 9	EXHAUST.....	11
Fig. 10	CRANKASE.....	12
Fig. 11	CRANKCASE COVER 1.....	13
Fig. 12	STARTER.....	14
Fig. 13	CLUTCH.....	15
Fig. 14	TRANSMISSION.....	16
Fig. 15	SHIFT CAM. FORK.....	17
Fig. 16	SHIFT SHAFT.....	18

CHASSIS

Fig. 17	FRAME.....	19
Fig. 18	FENDER.....	21
Fig. 19	SIDE COVER/OIL TANK.....	22
Fig. 20	REAR ARM.....	23
Fig. 21	REAR SUSPENSION.....	25
Fig. 22	STEERING.....	26
Fig. 23	FRONT FORK.....	27
Fig. 24	FUEL TANK.....	29
Fig. 25	SEAT.....	30
Fig. 26	FRONT WHEEL.....	31
Fig. 27	FRONT BRAKE CALIPER.....	32
Fig. 28	REAR WHEEL.....	33
Fig. 29	REAR BRAKE CALIPER.....	34
Fig. 30	STEERING HANDLE, CABLE.....	35
Fig. 31	FRONT MASTER CYLINDER.....	36
Fig. 32	STAND./FOOTREST.....	37
Fig. 33	REAR MASTER CYLINDER.....	38
Fig. 34	EMBLEMS.....	39
Fig. 35	GENERATOR.....	40
Fig. 36	FLASHER LIGHT.....	41
Fig. 37	METER.....	42
Fig. 38	HEADLIGHT.....	43
Fig. 39	TAILLIGHT.....	44
Fig. 40	HANDLE SWITCH, LEVER.....	45
Fig. 41	ELECTRICAL 1.....	46
Fig. 42	ELECTRICAL 2.....	47

INDEX (GENERAL SPEC.)

NUMERICAL INDEX

INDIVIDUAL SPEC. (4LW2)

Fig. 43	FRAME.....	48
Fig. 44	FENDER.....	49
Fig. 45	FRONT WHEEL.....	50
Fig. 46	REAR WHEEL.....	51
Fig. 47	REAR BRAKE CALIPER.....	52
Fig. 48	STEERING HANDLE, CABLE.....	53
Fig. 49	STAND./FOOTREST.....	54
Fig. 50	REAR MASTER CYLINDER.....	55
Fig. 51	METER.....	56
Fig. 52	HANDLE SWITCH, LEVER.....	57
Fig. 53	FLASHER LIGHT.....	58
Fig. 54	HEADLIGHT.....	59
Fig. 55	ELECTRICAL 1.....	60
Fig. 56	ELECTRICAL 2.....	61

INDEX (INDIVIDUAL SPEC.)

NUMERICAL INDEX